Aberdeen-Angus Journal

Eventuation of Bordulac 527432

The Junior Champion bull at the North Montana State Fair, Great Falls, Montana; Junior Champion bull at the Midland Empire Fair, Billings, Montana; first in bull calf class, Illinois State Fair, first in bull calf class, Missouri State Fair, and first in bull calf class, Minnesota State Fair.

Bred, Owned and Showed by

Hanna Stock Farm, Bordulac, North Dakota

HARTLEY STOCK FARM

"THE BALLINDALLOCH OF AMERICA"

Blackcap Bessie 23d of Page 510405

- The tops come from the Hartley Stock Farm.
- Since 1921 the Hartley Stock Farm has been the fountainhead of outstanding females; outstanding, not only in the Show Ring, but also as Production Units.
- The Hartley Elines, the Hartley Edellas, and the Hartley Bessies are Famous for their performance.
- Eight of these heifers are open, eight will be bred to General of Page within the next few weeks, and the remainder are bred to either General of Page or to Revolution of Page 11th. If you need a few or a carload of these top females drop us a line or come to the farm.

H

Hartley Stock Farm, Page, North Dakota

JAMES L. NOBLE, Manager — BILLY EDWARDS, Herdsman

A. P. Pride's Eric

1937 International Junior Champion

Is a product of our own matings—bred, fitted and shown by us. His sire and dam as well as his grandsires and grandams together with four of the eight great grand-parents were bred right here on Ames Plantation. Here you will find quality, type and breeding that surely will please. Just now we have but a very few bulls of serviceable age left for the trade. They are in good condition, not over done, but ready for hard service, the kind that will make more beef and better beef. See these bulls.

Ames Plantation, Grand Jct., Tenn.

R. H. Scott, Manager — Hobart Ames, Owner

Broad Meadows Farm

Breeding Stock for Sale at all times.

A cordial welcome awaits you here.

L. W. MARR & SONS, Pleasant Plain, Ohio

Revolution 3d of Strathmore

And a son of Blackcap's Revolution 2d 472035 and Blackcap Empress 144th 472030 now head our herd of choice breeding females. Young cattle for sale. Write your wants. Come see our cattle.

Jas. C. Perrin & Sons, Bloomington, Wisconsin

FRANKLIN BLACKLEG CONCENTRATED BACTERIN

Unmatched Record for 15 Years

Freedom from Blackleg Loss

ONE outstanding fact about the Blackleg Vaccine situation is that fifteen years of extensive and steadily expanding use has fully proven the practical dependability of FRANKLIN Concentrated Blackleg Bacterin.

RESULTS have been uniformly reliable because the product has been uniformly high in potency

HORSES . . . SHEEP . . . .

The FRANKLIN line of Equine Vaccines and supplies gives helpful aid to every livestock owner.

Prevention and treatment of the more prevalent diseases of Sheep . . . See special booklet.

Local Drug Store Agencies.

OCTOBER

1938

The Aberdeen-Angus Journal

WEBSTER CITY, IOWA

FRED HAHNE.....Editor and Publisher
RICHARD H. (DICK) HAHNE.....Associate Editor
T. R. AMSDEN.....Business Manager
GAY QUAMMEN.....Field Representative
MERLE SAXE.....Texas Field Representative

Entered as Second-class matter October 25, 1919, at the Post office at Webster City, Iowa, under act of March 3, 1897.

Officers of the American Aberdeen-Angus Breeders' Association

S. C. FULLERTON, Miami, Okla.....President
H. D. MILLER, Morley, Iowa.....Vice-President
W. H. TOMHAVE, Chicago, Illinois.....Secretary
J. F. McKENNY, King City, Mo.....Treasurer
WILLIAM BARTON..Association Field Representative

Committees:

Executive Committee: S. E. Lantz, Congerville, Ill.; Henry Jackson, Stormville, N. Y.; J. M. Tudor, Olin, Iowa.

Finance Committee: Henry Marshall, Lafayette, Ind.; L. R. Kershaw, Muskogee, Okla.; S. E. Lantz, Congerville, Ill.

Classification Committee: J. Garrett Tolan, Pleasant Plains, Ill.; John Brown, Rose Hill, Iowa; O. V. Battles, Yakima, Wash.

Breed Promotion: L. R. Kershaw, Muskogee, Okla.; G. C. Passmore, Prattville, Ala.; H. H. Jackson, Stormville, N. Y.

Committee on Judges: J. F. McKenny, King City, Mo.; L. R. Kershaw, Muskogee, Okla.; L. E. Laflin, Crab Orchard, Neb.

Committee on Appropriations: J. C. Mills, Jr.; Kirksville, Mo.; G. C. Passmore, Prattville, Ala.; E. H. Schloeman, Mankato, Minn.

Board of Directors:

Terms Expiring 1938—John C. Mills, Kirksville, Missouri; L. R. Kershaw, Muskogee, Oklahoma; J. M. Tudor, Olin, Iowa; L. E. Laflin, Crab Orchard, Nebraska; G. C. Passmore, Prattville, Alabama.

Terms Expiring 1939—Henry H. Jackson, Stormville, New York; John B. Brown, Rose Hill, Iowa; Henry W. Marshall, Lafayette, Indiana; J. F. McKenny, King City, Missouri; Alex. Minty, Ionia, Michigan.

Terms Expiring 1940—Otto V. Battles, Yakima, Washington; J. Garrett Tolan, Pleasant Plains, Illinois; E. H. Schloeman, Mankato, Minnesota; Charles T. Neale, Gordonsville, Virginia; Sen. Simon E. Lantz, Congerville, Illinois.

Subscription price to all points in United States, $1.00 per year; Canada, $1.25 per year; all other foreign points $1.50 per year.

Notice—Please address all correspondence and remittances to the Aberdeen-Angus Journal, Webster City, Iowa and not to individuals as they are many times away from the office several days at a time and your letter may wait a long while for an answer.

If you wish to change your Post Office address be sure to give the old as well as the new.

PUBLISHED FIRST OF EACH MONTH

Advertising copy should be in this office fifteen days prior to publication date.

Mfd. by

Schwab & Bacon

HARLAN, IOWA

WRITE FOR INFORMATION

The Escher Neck Chain

PROVED PRACTICAL BY THOUSANDS OF USERS FOR OVER THIRTY YEARS!

- PROVIDE QUICK IDENTIFICATION.
- LAST AND SERVE A LIFE-TIME.
- FIT EASILY AND POSITIVELY.
- SURPRISINGLY INEXPENSIVE.
- SET OFF ANY ANIMAL.

Hanna — Lofgren & McGregor — Hocking

Select Draft Sale at Union Stock Yards Sale Pavilion

Fargo, North Dakota, Tuesday, October 25, 1938

IN AN EFFORT to make this sale a real fall event, and an annual one, the famous herds of Hanna Stock Farm, Bordulac North Dakota, Lofgren-McGregor Stock Farm, Incorporated, Ada, Minnesota, and Dr. H. G. Hocking, of Devil's Lake, North Dakota, have contributed some of their finest cattle. The sale affords an opportunity to buy the best from these three famous herds.

Bulls include outstanding show prospects as well as real herd bulls ready for immediate service. Ensign of Page 20th an "Eline" by imported Mulben Portfolio is a four year old proven herd sire and a real individual. Sons of the famous "General of Ada" in the sale include the 1st prize junior yearling and first prize summer yearling bulls at the 1938 North Dakota State Fair. These two great winners are sold as a feature and are good enough to win in strongest company. A grandson of "Bell Boy M. K." and "Pure Pride 3d" dam of the grand champion female Chicago International 1930 is a feature and should attract wide attention. Hanna Stock Farm's famous herd sire, "Revolution of Page 43d" is represented by an outstanding yearling son, a real bull. Besides these there are numerous other young bulls of outstanding breeding and quality for both breeder and farmer. You can get the bulls you want in this sale.

The females include 35 beautiful young cows with big lusty calves at foot and rebred again to outstanding breeding bulls. These young cows represent the finest blood lines of the breed, including Buxom Maid Miss Burgesses, Glencarnock Elbas, and other famous strains. Hanna's yearling heifers in this sale are outstanding and a real feature. You must see this whole offering to appreciate it. All cattle sold to comply with health regulations of their buyer's State.

Write for Further Details and Catalog to

Kenneth McGregor, :-: Ada, Minnesota

Auctioneer:
H. O. TELLIER, Farmington, Minn.

Aberdeen-Angus Journal Representative
FRED HAHNE

15 Bulls — 60 Head — 45 Females

HANNA STOCK FARM

BORDULAC, NORTH DAKOTA

EVENAUATION of BORDULAC 527432—Junior Champion Bull at the North Montana State Fair, Great Falls, Montana; Junior Champion Bull at the Midland Empire Fair, Billings, Montana; First in class Illinois State Fair; First in class Missouri State Fair; First in class at Minnesota State Fair.

Our Foundation Cows

In the selection of the foundation females for our herd, we endeavored to secure good individuality. A type that was certain to be right, with the necessary thickness, lowsetness and smoothness that is embodied in the right kind of breeding cows. With the individuality we demanded and secured, we obtained the breeding that is the background on which we built and are continuing to improve our herd. Daughters of many of the best bulls of the breed are producing for us the type we wished to secure when we selected our foundation females. ● ● ● WE ARE OFFERING FOR SALE YOUNG BULLS READY FOR SERVICE SIRED BY REVOLUTION OF PAGE 43d 460681; ESQUIRE of BORDULAC 489052, AND BLACKBIRD BANDOLIER of PAGE 2d 481190, OUR EXCELLENT HERD SIRES. CHOICE HEIFERS, BRED OR OPEN AND CARRYING THE FAVORABLE BLOOD LINES MENTIONED HERETOFORE, are now AVAILABLE FOR PURCHASE.

R. L. HANNA, Owner

Address all inquiries to the owner care of P. O. Box 48, Fargo, N. D.

LOY DAVIS
Herdsman

Your Opportunity

To select Quality Animals from our Herd

Hanna Stock Farm, Bordulac, North Dakota

offers

at Public Auction, Tuesday, October 25th, 1938

Union Stock Yards, West Fargo, North Dakota. (5 miles West of Fargo, N. D., on paved U. S. Highway No. 10) 1 OUTSTANDING BULL—5 OPEN YEARLING HEIFERS. We are contributing the above animals to the Lofgren-McGregor, Inc., Hocking Farm and Hanna Stock Farm combination draft sale October 25th. ● ● The bull Emblem 2d of Bordulac 527433, an Eldorene Erica, is a pleasing son of our famous herd sire, Revolution of Page 43d. His dam, Ellnora of Page, by the Chicago Grand Champion, Eventuation of Page, is one of our finest cows. This young bull, a senior show calf, has type, quality and thickness, with head and character outstanding. ● ● The heifers include three daughters of our Senior herd sire, Revolution of Page 43d, a bull that has made through his sons and daughters such an enviable record throughout American shows of recent years. These daughters we are proud to offer. One is an Eldorene Erica; one a 4th Branch Blackbird and one out of a daughter of the famous Revolution Blackcap. ● ● We are also offering two daughters of our Junior herd sire, Blackbird Bandolier of Page 2d. One of these is from our great producing cow, Queen of Rosemere 151st, dam of the top heifer at the 1938 Maryland Spring Show and Sale. ● ● Plan to attend this sale and see the wonderful offering of cattle. Write for further details and catalog. Address:

This is a list of our Entries

Heifer QUEEN DOLLY 2d of BORDULAC 526428
Calved August 3, 1937.
Sire—Blackbird Bandolier of Page 2d 481190
Dam—Queen Dolly 4th 451315.

Heifer QUEEN 6th of BORDULAC 527434
Calved October 8, 1937.
Sire—Blackbird Bandolier of Page 2d 481190.
Dam—Queen of Bordulac 475265.

Heifer ELLNORA 4th of BORDULAC 526423
Calved July 3, 1937.
Sire—Revolution of Page 43d 460681.
Dam—Ellnora M. K. 427026.

Heifer MISS WIX 6th of BORDULAC 540049
Calved October 31, 1937.
Sire—Revolution of Page 43d 460681.
Dam—Miss Wix 7th of Ada 451310.

Heifer BLACKBIRD 5th of BORDULAC 540055.
Calved November 27, 1937.
Sire—Revolution of Page 43d 460681.
Dam—Blackbird of Page 14th 437345.

Bull EMBLEM 2d of BORDULAC 527433.
Calved October 7, 1937.
Sire—Revolution of Page 43d 460681.
Dam—Ellnora of Page 464877.

R. L. HANNA, Box 48 **Fargo, North Dakota**

For the PROMOTION of the BREED ALL the TIME SERVICE to the BREED is our CONSTANT AIM

The Aberdeen-Angus Journal

FRED HAHNE, Editor and Publisher, Webster City, Iowa

Volume 20, Number 3 Webster City, Iowa, October 1938 Price 10 Cents

Iowa Centennial Fair

Hanna Wins Junior Champion Female; Brown Takes All Others

The Iowa Centennial State Fair exhibition drew tremendous crowds from the first day. The cattle barns were thronged throughout the week. The breeding classes were well filled with excellent specimens of the bred. The 4-H department did itself proud with entries in the heifer section where great strings of high class young females paraded before Judge Geo. Porteous, long time breeder and showman, who is now manager at Dunwalke Farms, Far Hills, New Jersey, where a herd of Aberdeen-Angus cattle has been started. For the most part, the cattle were in excellent fit, several herds showed much improvement in this respect as compared with last year. For the first time Koester's Aberdeen-Angus Farm at Gladbrook, Iowa, made its appearance and a good strong showing. This is a herd that we have known but little about, and it is getting a good start with good cattle. Contrary to former years the Journal will only attempt to touch upon the high spots on this occasion.

It remained for Elliott Brown to make a great showing. His cattle won many of the competitions, including the junior and the senior and grand championships for bulls. His two year old, Envious Blackcap B. 6th 504417, is better than ever and came through with flying colors. It was his junior yearling bull, Erian B. 524932, a son of the show bull, Black Ruler of Bordulac, that went through to the junior championship for bulls. In the female classes Brown was again successful, capturing the senior and grand championship honors with his two year old cow, Erianna B. 2d by Envious Marshall 3d. The Hanna Stock Farm, of Bordulac, North Dakota, not alone won the baby heifer class but took the sweet little lady, Princess 6th of Bordulac 540054, a daughter of Blackbird Bandolier of Page 2d 481190, along for the junior female championship. She is a member of the Hanna Stock Farm pair of winning calves.

The Hollinger string was in fine condition and brought to that veteran breeder and showman a blue on the aged bull Irenloution of Wheatland 492876, and another on the summer yearling bull, Revolution of Wheatland. Hopley Farms won the Senior yearling bull section with the good bull, Epistos Quality 2d 524440. Brown took the rest of the single firsts except the senior cow class which went to Hanna, showing Elba 3d of Bordulac 510785.

Dixie Shawver carred away the championship in the 4-H Aberdeen-Angus section with her bullock, Bing, who was a son of a 4-H club heifer formerly shown at Iowa State Fair. John Tabke, of Woodbury county, won the reserve championship with his calf, named The General. Marion county won the county group with a very classy outfit. Following is a list of the placings:

Judge, George Porteous, Far Hills, New Jersey.

EXHIBITORS:

Eliott Brown, Rose Hill, Iowa; Matt Baker, Mitchellville, Iowa; Hanna Stock Farm, Bordulac, North Dakota; Jas. B. Hollinger, Chapman, Kansas; Koster's Angus Farm, Gladbrook, Iowa; Otto G. Nobis, Wilton Farms, Box 838, Davenport, Iowa; G. W. Ryke, Rose Hill, Iowa; H. W. Sawyer & Son, Howard, South Dakota; J. Garrett Tolan, Pleasant Plains, Illinois; Wayland Hopley Farms, Inc., Atlantic, Iowa; Edith Dyer, Pleasantville, Iowa; Kenneth Hanna, New Sharon, Iowa; Oliver Hansen, Dixon, Iowa; Billy McBride, Zearing, Iowa; Fred Morgan, Des Moines, Iowa; Dixie Shawver, Knoxville, Iowa; J. R. Stephenson, Reinbeck, Iowa; Earl E. Stepp, Kellogg, Iowa.

BULLS:

Bull calved May 1, 1934 to April 30, 1935: 1—Irenloution of Wheatland 492876, Hollinger; 2—Esquire of Bordulac 489052, Hanna; 3—Erment 485-442, Ryke; 4—Buccaneer of Blackbriar 470064, Nobis; 5—Black Zeamere, Koster Farms.

Bull calved May 1, 1935 to April 30, 1936: 1—Envious Blackcap B. 6th 504417, Brown; 2—Revemere of Wheatland 17th 508305, Hollinger; 3—Eldon C. 510031, Sawyer & Son; 4—Barmar Escort 2d 505236, Hopley; 5—Enchantmere H. 2d 501309, Tolan; 6—Avion of Altoona 515293, Fred Morgan; 7—Epistos Barmar 2d 523072, Hopley.

Bull calved May 1 to December 31, 1936: 1—Epistos Quality 2d 524440, Hopley; 2—Fountain Glen Burgess 512663, Tolan; 3—Barmar Quality 4th 524438, Hopley; 4—Burgess General of Ada 509383, Sawyer & Son; 5—Repeater of Wheatland 5th 523-859, Hollinger; 6—Eric Bandolier of B. 3d 521613, Matt Baker; 7—Quality First of Bordulac 510789, Hanna; 8—Erica Bandolier of Anoka 527552, Nobis; 9—Queenmere 276th 507953, Koster; 10—Elluna's Revolution 6th 539561, Ryke.

Bull calved January 1 to April 30, 1937: 1—Erian B. 524932, Brown; 2—Eileenmere 191st 523-771, Tolan; 3—Revemere of Wheatland, Hollinger; 4—Bar Eston 536404, Hopley; 5—Emperor B. 524-934, Brown; 6—Beacon of Bordulac 522451, Hanna; 7—Blackmere of Wheatland, Hollinger; 8—Black Energy S. 523215, Sawyer & Son; 9—Everlo Elba Boy 532330, Koster.

Bull calved May 1 to August 31, 1937: 1—Revolution of Wheatland, Hollinger; 2—Eston Bertram 536410, Hopley; 3—Eileenmere 225th 542261, Tolan; 4—Elbano Marshall 528835, R. S. Stephenson, Reinbeck, Iowa; 5—Esquire 3d of Bordulac 526427, Hanna; 6—Blackcap Elbo Lad 2d 532331, Koster; 7—Eric Marshall S. 2d 541981, Sawyer & Son; 8—Revolution Special 541926, Ryke.

Bull calved September 1, 1937 to March 31, 1938: 1—Envious Blackcap B. 9th 542490, Brown; 2—Eventuation of Bordulac 527432, Hanna; 3—Irenmere of Wheatland, Hollinger; 4—Erian B. 2d 540-884, Brown; 5—Bandolier 3d 542265, Tolan; 6—Eldon S. 541924, Sawyer & Son; 7—Burgess Eston Quality 536416, Hopley; 8—R. Pride 541927, Ryke; 9—Lad's King M., Leroy S. Miller, Clarinda, Iowa.

Senior Champion Bull: Envious Blackcap B. 6th 504417, Brown.

Junior Champion Bull: Erian B. 524932, Brown.

Grand Champion Bull: Envious Blackcap B. 6th 504417, Brown.

Reserve Champion Bull: Erian B. 524932, Brown.

Five Bulls, any age: 1—Brown; 2—Hollinger; 3—Hopley; 4—Tolan; 5—Hanna; 6—Sawyer & Son.

Three Bulls, any age, owned by exhibitor: 1—Brown; 2—Hollinger; 3—Hanna; 4—Hopley; 5—Tolan; 6—Hollinger; 7—Sawyer & Son; 8—Hopley; 9—Koster.

Two Bulls, bred and owned by exhibitor: 1—Brown; 2—Hollinger; 3—Hopley; 4—Tolan; 5—Hanna; 6—Brown; 7—Hollinger; 8—Hopley; 9—Sawyer & Son; 10—Koster.

COWS:

Cow calved May 1, 1934 to April 30, 1935: 1—Eva of Rose Hill 7th 484430, Brown; 2—Padington of Bordulac 479689, Hanna; 3—Barbess Quality 505-221, Hopley; 4—Ida 16th of Greenview 489090, Nobis; 5—Pridemere T. 14th 523011, Tolan; 6—Chimera of Wheatland 5th 505637, Hollinger; 7—Blackcap of Thornwood 498041, Ryke; 8—Miss Ernestine Mc 496935, Koster.

Heifer calved May 1, 1935 to April 30, 1936: 1—Erianna B. 2d 504419, Brown; 2—Barbara Lassie 9th 495489, Brown; 3—Enverness Quality 505237, Hopley; 4—Estelle M. 2d 519127, Tolan; 5—Eone of Rose Hill 2d 506430, Sawyer & Son; 6—Elba B. 7th 495488, Brown; 7—Pride Protest of Bordulac 504182, Hanna; 8—Chimera of Wheatland 7th 508-302, Hollinger; 9—Pella Pride R. 496095, Ryke; 10—McCapmere's Erenestine Mc 298133, Koster; 11—Julia Jane Erica 509592, Nobis.

Heifer calved May 1 to December 31, 1935: 1—Elba 3d of Bordulac 510785, Hanna; 2—Blackcap Tolan 60th 523766, Tolan; 3—Erianna B. 4th 520-098, Brown; 4—Bell Boys Blackcap K. 512546, Dyer Bros. & Sons, Pleasantville, Iowa; 5—Black Queen of Bordulac 510790, Hanna; 6—Dixie 11th 523772, Ryke; 7—Blackbird Ble S. 541919, Sawyer & Son; 8—Princess Egrenot 515539, Koster; 9—Queen's Viola K. 6th 531822, Nobis; 10—Blackbird of Wheatland 3d, Hollinger.

Heifer calved January 1 to April 30, 1937: 1—Barbara Lassie 13th 523389, Brown; 2—Barbess Eston 536407, Hopley; 3—Chimera of Wheatland 8th, Hollinger; 4—Blackberry 72d 542260, Tolan; 5—Blackcap Reverness 528831, Stephenson; 6—Elba's Egrenot Maiden 532329, Ethel Koster; 7—Enviousdale 528822, Carl Willhoit, Batavia, Iowa; 8—Miss Burgess of Glyn Mawr 40th 533694, Betty Rose Cline, Knoxville, Iowa; 9—Klyda S. 2d 541921, Sawyer & Son; 10—Padington 2d of Bordulac 522452, Hanna; 11—Erica of Marion 16th 529454, Jack Gill, Marion, Iowa; 12—Benito's Beauty 531201, Francis Donohoe, Holbrook, Iowa; 13—Edelyn C. 527-566, Mearl Eilers, Olin, Iowa; 14—Beauty Belle R. 2d 525031, Ryke; 15—Blackcap Bessie 2d, Eula Emerson, Knoxville, Iowa.

Heifer calved May 1 to August 31, 1937: 1—Elba B. 13th 524941, Brown; 2—Elba's Miss Blackbird Kay 536422, Eleanor Koster; 3—Escora of Wheatland, Hollinger; 4—Babe of Wheatland 3d, Hollinger; 5—Elmardo's Mae 4th 531434, Tolan; 6—Miss Wix 5th of Bordulac 527426, Hanna; 7—Blackcap Pudge 3d 528832, J. R. Stephenson; 8—Elcondale H. 528823, Carl Willhoit, Batavia, Iowa; 9—Elsie Ever 2d 537447, Clifford Harvey, Knoxville, Iowa; 10—Hatcher's Blackbird 39th 526496, Lyle Luce, Jr., Weldon, Iowa; 11—Even Edella B. 3d 527314, Hopley; 12—Blackcap Dell S. 541922, Sawyer & Son; 13—Equatoria W. 5th 532347, Nobis; 14—Elba Elva 6th 539631, Roger Rowe, Dallas Center, Iowa.

Heifer calved September 1, 1937 to March 31, 1938: 1—Princess 6th of Bordulac 540054, Hanna; 2—Erica Energice 540882, Brown; 3—Wheatland Kale's Pride, Hollinger; 4—Eldoramere 3d 542262, Tolan; 5—Erica Eldeen 8th 539885, Nobis; 6—Elba's Miss Ernestine Mc 526423, Koster; 7—Er Manda, Earl E. Steppe, Kellogg, Iowa; 8—Ernoar's May 10th, Earl E. Steppe; 9—Barbara Eston 536414, Hopley; 10—Kalata S, Sawyer and Son; 11—Luella's Erma 541928, Ryke; 12—Ellen S. 4th 541923, Sawyer & Son.

Senior Champion Female: Erianna B. 2d 504419, Brown.

Junior Champion Female—Princess 6th of Bordulac 540054, Hanna.

(Please turn to page 35)

EDITORIAL

BIBLE THOUGHT
A good name is rather to be chosen than great riches, and loving favour rather than silver and gold. The rich and poor meet together: The Lord is the maker of them all. Proverbs, chap 22.

The Annual Meeting

The time is approaching when every Aberdeen-Angus breeder in this country should be thinking about the annual meeting which will be held again this year as before during the International week at Chicago. Soon you will be receiving your ballot upon which will appear the names of the men who have been nominated as candidates for delegates to that convention. Under our present setup each state is a district by itself and entitled to a certain number of delegates, as will be indicated at the head of the ticket. Every breeder in this land should exercise his right to vote and in the selection of your list of preferred delegates be sure to choose men whom you can reasonably expect to attend this meeting, for it is at the annual meeting that the directors and officers for the next year will be selected.

Your delegates should be men of vision, not petty politicians, but rather cattlemen with the best interests of our great breed of cattle at heart. Men who will after they have arrived at Chicago, select directors who not alone represent the various sections of the country but men who have had experience in the production, development and marketing of Aberdeen-Angus cattle. Men who will get together and frame a policy of improvement and lay the plans for further expansion of the breed. Men of integrity and determination to forge ahead. There is plenty to be done this next year if we are to step ahead of the record that has been made this year, and there is no reason in the world why this procession should not keep steadily marching forward.

Our cattle are doing wonders at the market places. They are making good on the ranges and in the pasture lands. The demand seems to be in excess of the supply, especially is this true in the matter of demand for better quality cattle. This applies to individuality as well as pedigree. Your breed paper pulsates in harmony with the degree of advancement that is being made and reflects in its columns today the healthy condition of the breed as a whole. Never in the history of the Aberdeen-Angus Journal has there been such splendid cooperation between the breeders and the breed paper—and that is indeed not alone a healthy but a most satisfactory sign of advancement. Upon this cooperation only can your breed paper go ahead and push the program for advancement into newer fields of activity. The Journal is the forerunner into any new field of activity consequently its close relation with the breed association is highly beneficial to all breeders alike. We believe heartily in expansion. We devote the greater part of our effort to that work. Upon expansion must depend the ultimate success of every breeder. So we say again be very careful in the selection of your delegates, forget the man whose chief interest is political, tie to the men who have vision and the determination to assist in a program of achievement in excess of anything that we have yet accomplished.

Don't forget to vote when your ballot comes in the mail and be sure to see that your ballot is mailed the same day. That's one of the privileges and benefits to be derived from your membership, and it's a privilege that should be respected and exercised carefully.

Another thing, if it is at all possible be sure to make a reservation and attend the annual banquet preceding the annual meeting. This is a grand place to rub elbows with your fellow breeders, learn what is going on, and in this way expand one's own knowledge of the breeding business.

Fred Hahne

THE FORUM

Madelia, Minnesota, September 13, 1938.
Editor Aberdeen-Angus Journal:

Am enclosing check and statement. Congratulations, Fred, on your remark that the club steers could stand a little better hindquarter and more thickness. I believe a little fair criticism is better than patting them on the back all the time. Personally I believe too many people are unduly influenced by minor points to the detriment of the real thing. They will take them long, shallow and light in the quarter if they are smooth and have a stylish head. Smoothness and style are o. k. if you get the things a steer judge looks for also, but let's don't forget the block is the ultimate end. Then, too, many bulls are used because they are of certain breeding and family, rather than because they are thick and have hind-quarters on them. I was much interested in the remarks of the young breeders. I would like to see a steer judge place some of these breeding classes and give everything the gate that he considered overdone. As to borrowing show cattle we call such combination herds carnival outfits in this part of the country. They get too much of the money that is paid in as regular fees by average breeders who do not show.

I am offering now ten Elba heifers and a few cows mostly sired by the bull Earl Eric Revolution 2d 476913. They would be o. k. for some one particular as to Bang's test as they have had four tests. I sold a bull today to Ben Brunsvold, of Jackson, Minnesota, and three club calves to Redwood county. I sold nine for steers last year and this fall they were grand champions in five counties with two counties not heard from as yet. In Mower county where I sold two, they were first in both yearling and calf class. The yearling was grand champion. This is our biggest county show, 230 calves this year. They have their own sale at Austin, which Hormel and other business men support wonderfully.

The calves were sired by the little bull that topped your sale that time and out of dams by my old son of Earl Marshall. They were all Elba Erica's so you see they have breeding and the rear ends also. Yours very truly, M. L. Snyder.

Morrison, Illinois, September 11, 1938.
Editor Aberdeen-Angus Journal:

While waiting for that pigeon pot pie to bake I have been reviewing the last and the dandy big August issue of the Aberdeen-Angus Journal. I am inclined to shoot a little wind myself. Perhaps it is due to the extremely wet weather we have been having lately.

Please, if you pleas, in print put your John Henry at the finish, it seems to add much more sincerity to the article. For myself I fear too much romance for the beginner puts a handicap on his ultimate success. In my case I don't have to imagine myself an Olympic hero as expenses and obligations keep me moving as fast as I can. If the breeding of a good black calf and watching it grow into a fine beef animal, as they have the habit of doing, don't make any breeder, old or young, feel proud, there is no borrowed pride that will spur him to any greater effort.

Advice from experienced breeders and herdsmen is a thing to be treasured and remembered. Due to home duties many no doubt are unable to attend their state fairs. If it is at all possible, I think, the small investment in money and time spent at a show will be the biggest investment a young breeder can make. Go to the show, watch Elliott Brown, Tolan, or any of the other showmen prepare to show their animals. The next day approach them and I am sure they will do their utmost to help you with your problems.

I would not want to criticise the older classes too strongly. I have throwed the bull a bit but never helped carry him back to the stalls. I cannot help but remember the record made in the breeding pen by those two outstanding bulls Revolution 100th and Revolution 81st. While making this record they were in shape to step into any show ring. I am sure there has been and is a host of Aberdeen-Angus bulls doing the same thing.

In closing I wish to thank you, Fred Hahne, and your staff, for the help you have already given me through your columns. I am sure it will be continued. Yours sincerely, Allan B. Mathews, Morrison, Illinois, route 2, box 92.

—o—

Another Championship.

Sixteen year old George Howey, of West Point, Indiana, won the grand championship at the Indiana State Fair with his Aberdeen-Angus calf, Shine, who was also the 4-H champion at the Tippecanoe county fair held at Lafayette last month. The calf weighed 1170 pounds, was judged by Judge W. J. Kennedy, of South Saint Joseph, Missouri, and his mother came from the former Henry W. Marshall herd at Lafayette. George is the son of Mr. and Mrs. George Howey.

—o—

Likes the Aberdeen-Angus.

H. H. Rankin, writing from Long Beach, California, says: "You have a splendid breed and I like your methods of keeping in touch with anyone from whom you may have heard. * * * I have often wondered why you don't push the cross with Brahmas in the tick territory." The answer is simple Mr. Rankin, merely that the Aberdeen-Angus Journal has not been able to cover the whole field thoroughly as yet, however we are coming and so are the Doddies. Already quite a number of most successful experiments have been made along the suggested line. The results are proof enough that the Doddies are coming.

Ohio State Fair

Tolan Annexes 5 or 6 Championships; Pierce Takes One

By Gay Quammen.

On Thursday, September 1st at Columbus, Ohio, was staged one of the largest, if not the largest, Aberdeen-Angus show of breeding cattle held in the Buckeye state. Herds came from Tennessee, Illinois, Ohio, Michigan and Indiana to compete, and the number of good herds made competition for every one. The cattle were placed by Professor Don Kays of Ohio State University at Columbus and represented a long day's work. Classes were unusually large and, in a number of cases exceptionally close, especially at the top end of the groups.

Eileenmere 87th was the winner of the blue in the aged bull group, and in the two year old class Price Brown led in Blackcap Barry of the Scripps herd for the sought after ribbon. For the first time this season, Eileenmere 168th won over the last year's Junior champion, Ames Plantation Pride's Eric in the senior yearling group and went further to win the senior and grand championship awards for the J. Garrett Tolan herd at Springfield, Illinois. Eileenmere 190th won the junior yearling class for Mr. Tolan and Evesback Evader. The Scripps summer yearling headed the class for summer yearlings. The Enamour, a bull with a lot of scale won for J. S. Caldwell & Son, of Chillicothe, Ohio, the blue ribbon for bull calves. Eileenmere 168th was made senior and grand, defeating his stable mate, Eileenmere 190th, who was made junior champion. J. Garrett Tolan dominated the entire group of bulls winning first in the groups of five, three and two bulls.

In the cow class, Robert Cresap won the blue with Blackbird 14th of St. Albans, and Estamere, the Tolan two year old, continued to win her class, as well as senior and grand championship awards at Columbus. The senior yearlings were also headed by a Tolan entry, Blackcap Tolan 61st. Ames Plantation won the Junior yearling class with Ames Plantation Pal's Ersula and the summer yearlings were headed by Oglelawn Blackbird 10th of the Stanley R. Pierce herd. J. Garrett Tolan's good calf, Blackcap Effie R. 3d, won the baby class. Senior champion was Estamere and junior champion was the Pierce heifer, Oglelawn Blackbird 10th.

The Tolan herd won the get of sire, graded herd, pair of yearlings and were defeated by J. S. Caldwell & Son for the pair of calves. It proved to be a very good show; our only comment is that some of the cattle being exhibited were far from the condition they should be in to prove top competition or to prove of valuable advertising to their respective owners.

It may seem wrong, but type without finish doesn't lead to the best kind of a show, and we heard that though Aberdeen-Angus have less money this year than the other beef breeds at Ohio they still had a larger show. We wonder if the tops were not the equal of any breed, and regret that we heard that the bottom end of the classes were far inferior and were the basis of the argument that the blacks had the numbers but lacked the high quality all the way through the classes and groups. We make a point of it, in order to urge breeders, who show, to get their cattle in better condition so that they may enjoy a greater benefit from their show ring advertising.

The exhibitors and the placings follow:

EXHIBITORS:

Ames Plantation, Grand Junction, Tennessee; J. S. Caldwell & Sons, Chillicothe, Ohio; Robert F. Cresap, White Heath, Illinois; Leroy Hewitt Cromley, Ashville, Ohio; Anna Ruth Cummings, West Union, Ohio; French Broad Farm, Dandridge, Tennessee; Robert C. Hall, Peoria, Illinois; H. D. Heckathorn & Sons, Forest, Ohio; E. H. Hutchison & Son, Xenia, Ohio; G. H. June, Greenwich, Ohio; Noah Leichty, Bluffton, Ohio; Ohio State University, Columbus, Ohio; Stanley R. Pierce, Creston, Illinois; Prairie Pastures Farm, Streator, Illinois; H. S. Preston, Louisville, Ohio; Chester Reed & Sons, McConnellsville, Ohio; Wm. E. Scripps, Lake Orion, Michigan; H. Levi Smith & Son, South Solon, Ohio; H. F. Strine, Waldo, Ohio; H. A. Thompson, Cortland, Indiana; J. Garrett Tolan, Pleasant Plains, Illinois; N. W. Wagner, Fremont, Ohio.

Judge: D. J. Kays.

BULLS:

Bulls, calved July 1, 1934, to June 30, 1935: 1—Eileenmere 87th 470019, Tolan; 2—Erinthian of F. B. 5th 507154, French Broad Farms; 3—Eileenmere 158th 505151, Caldwell & Son; 4—Queensman 6th of Alpha Road 483939, June; 5—Killmere 8th 498-591, Pierce.

Bulls, calved July 1, 1935, to April 30, 1936: 1—Blackcap Barry 499747, Scripps; 2—Ames Plantation Belman's Beau 494251, Ames Plantation; 3—Eileenmere Elgon 508561, Tolan; 4—Ace of Reed's Pioneer Farm 507353, Reed & Sons.

Bulls, calved May 1, 1936, to December 31, 1936: 1—Eileenmere 168th 310058, Tolan; 2—Ames Plantation Pride's Eric 522683, Ames Plantation; 3—Eileenmere 188th 523768, Tolan; 4—Evader of Wildwood 517825, Scripps; 5—Erinthian of F. B. 8th 524612, French Broad Farms; 6—Evergold Jr. 516-978, Wagner; 7—Ebony H. 3d 519772, Hutchison & Son; 8—Erinys Elmore Lad 520558, Thompson; 9—Prairie Pastures Blackcap 523642, Prairie Pastures Farm; 10—Bonaleer 516995, June.

Bulls, calved January 1, 1937, to April 30, 1937: 1—Eileenmere 190th 523770, Tolan; 2—Ethian 5th of F. B. 524617, **French Broad Farms; 3—Sir Erichoe** 526855, Scripps; 4—Woodlawn 30th 524064, Pierce; 5—Blackcap Bando 526853, Scripps; 6—Ames Plantation Pal's Earl 522688, Ames Plantation; 7—Entry, Leichty; 8—Bob Brooks 2d 519775, Hutchison & Son; 9—Deleamere of Alpha Road 524057, June.

Bulls, calved May 1, 1937, to August 31, 1937: 1—Evesback Evader 534359, Scripps; 2—The Emulator 535725, Caldwell & Sons; 3—Burgess Woodlawn 528006, Pierce; 4—Ames Plantation Ela's Eric 526-897, Ames Plantation; 5—Quiditier of Prairie Pastures 535382, Prairie Pastures Farm; 6—Bian Lad of F. B., French Broad Farms; 7—Barbarian 8th of F. B., French Broad Farms; 8—Erinys B. R. 538377, Thompson; 9—Prideman 23d of Alpha Road 538675, June; 10—Binwell 2d 535736, Caldwell & Son; 11—Escort H. 532992, Hutchison & Son; 12—Envious Woodlawn 537556, Pierce; 13—Black Dove of Fairhaven 455485, Smith & Son; 14—Quentin Marshall 5th 536476, Hall; 15—Prince of Reed's Pioneer Farm 2d, Reed & Sons.

Bulls, calved after September 1, 1937: 1—The Enamor 535738, Caldwell & Son; 2—The Elit 535-739, Caldwell & Son; 3—Blackcap Banker 534365, Scripps; 4—Eileenmere 245th 541081, Tolan; 5—Bandoliermere 542263, Tolan; 6—Ames Plantation Sir Ebony 541702, Ames Plantation; 7—Black Cap Woodlawn 537539, Pierce; 8—Edsel H. 539799, **Hutchison & Son; 9—Balinthian 6th of F. B. French Broad Farms; 10—Ames Plantation Elisa's Lad 541-709, Ames Plantation; 11—Entry, Leroy Hewitt Cromley; 12—Ever Black of Prairie Pastures 535387, Prairie Pastures Farm; 13—Prodenthian 12th of F. B., French Broad Farms; 14—Ace of Reed's Pioneer** Farm, Reed & Sons; 15—Dell's Best of Alpha Road 542421, June; 16—Black Star of Alpha Road 542-422, June; 17—Eliott H. 539798, Hutchison & Son; 18—Entry, Blizzard.

Senior champion bull: Eileenmere 168th 310058, Tolan.

Junior champion bull: Eileenmere 190th 523770, Tolan.

Grand champion bull: Eileenmere 168th 310058, Tolan.

Five bulls: 1—Tolan; 2—Scripps; 3—Ames Plantation; 4—French Broad Farms; 5—Caldwell & Son; 6—Pierce; 7—Hutchison & Son; 8—June.

Three bulls, any age, owned by exhibitor: 1—Tolan; 2—Scripps; 3—Ames Plantation; 4—Caldwell & Sons; 5—Tolan; 6—French Broad Farms; 7—Pierce; 8—Prairie Pastures Farm; 9—June; 10—French Broad Farms; 11—Reed & Son.

Two bulls, bred and owned by exhibitor: 1—Tolan; 2—Caldwell & Son; 3—Ames Plantation; 4—Tolan; 5—Scripps; 6—French Broad Farms; 7—Pierce; 8—Prairie Pastures Farm; 9—Reed & Son; 10—June.

COWS:

Cows, calved July 1, 1934 to June 30, 1935: 1—Blackbird 14th of St. Albans 478315, Cresap; 2—Ames Plantation Babbette 2d 490446, Ames Plantation; 3—Blackbird Lass 8th F. B. 507156, French Broad Farms; 4—Barbara of B. M. 65th 500781, Prairie Pastures Farm; 5—Bunny Maid 488789, Hutchison & Son; 6—Blackbird of Alpha Road 493-284, June.

Heifers, calved July 1, 1935 to April 30, 1936: 1—Estamere 509582, Tolan; 2—Ames Plantation Bonny Bride 505945, Ames Plantation; 3—Key of Security 499766, Scripps; 4—Maybelle Pride 19th 44924, Cresap; 5—Entangle of Woodlawn 10th 511-093, Pierce; 6—Queen Mirian's Jewel H 504935, **Hutchison & Son; 7—Perfection B. 3d 506752,** Thompson; 8—Entry; 9—Elbe of B. M. 505960, Prairie Pastures Farm; 10—Pride 48th of Alpha Road 504232, June; 11—Erica 4th of Alpha Road 504230, June.

Heifers, calved May 1, 1936 to December 31, 1936: 1—Blackcap Tolan 61st 523767, Tolan; 2—Ames Plantation Phair Pyrola 522681, Ames Plantation; 3—Ettas 14th of F. B. 524613, French Broad Farms; 4—Eloquent Eva 517820, Scripps; 5—Ames Plantation Phair Lady 522684, Ames Plantation; 6—Erica of Woodlawn 29th 521790, Pierce; 7—Ever Elba 3d 522495, Cresap; 8—Bell's Stowaway 524055, Heckathorn & Sons; 9—Elva Lee 5th 519-771, Hutchison & Son; 10—Elba B. Enecho R. 519342, Thompson; 11—Eldora Elmose B. R. 519-338, Thompson; 12—Eloise Marshall M. 519565, Preston; 13—Black Ruth T. of Fairhaven 518832, Smith & Son; 14—Jean T. of Fairview 525041, Smith & Son; 15—Queen's Best Lassie 516990, June; 16—Erica Ballendallock 2d 510478, Prairie Pastures Farm.

Heifers, calved January 1, 1937 to April 30, 1937: 1—Ames Plantation Pal's Ersula 522687, Ames Plantation; 2—Ames Plantation Peg's Elaine 522689, Ames Plantation; 3—Elaine 34th 535726, Caldwell & Son; 4—Evergreen Lady T. 9th 538781, Tolan; 5—Evergreen 44th S. 5th 521973, Prairie Pastures Farm; 6—Cresaps Queens 3d 536944, Cresap; 7—Eldora Elmose B. 3d 538374, Thompson; 8—Estella H. 4th 532990, Hutchison & Son; 9—Blackcap Barrymore 526854, Scripps; 10—Petunia 14th F. B. 524616, French Broad Farms; 11—Erica Marlene B. 2d 523652, Cromley; 12—Blackcap's Ideal 530-**010, Preston; 13—Cella 2d of Fairview 525043,** Smith & Son; 14—Entry, Leichty; 15—Queen's Surprise 516992, June.

Heifers, calved May 1, 1937 to August 31, 1937: 1—Oglelawn Blackbird 10th 542432, Pierce; 2—Elba's Equal 534356, Scripps; 3—Ohio's Bertha 10th 528572, Ohio State University; 4—Burgess' Duchess 2d 528076, Tolan; 5—No Equal 534352, Scripps; 6—Ericaline of Woodlawn 540958, Pierce; 7—Enchantress C. 18th 535730, Caldwell & Son; 8—Blackbird Betty A. 7th 538831, Cresap; 9—Elba B. Enecho B., Thompson; 10—Erica of Prairie Pastures 4th 533384, Priaire Pastures Farm; 11—Judella H. 532991, Hutchison & Son; 12—Entry; 13—Entry.

Heifers, calved after September 1, 1937: 1—Blackcap Effie R. 3d 539926, Tolan; 2—Ohio's Enchantress Lady, Ohio State University; 3—Ames Plantation Elite Lassie 541701, Ames Plantation; 4—Revolution Queen 542597, Strine; 5—Enchantress C. 19th 535737, Caldwell and Son; 6—Blackbird Bella 5th 434364, Scripps; 7—Ettas 15th of F. B., French Broad Farms; 8—Marchioness of Woodlawn 537542, Pierce; 9—Blackbird of Woodlawn 63d 537543, Pierce; 10—Ames Plantation Pride of Dixie 541695, Ames Plantation; 11—Blackbird Bess E. 3d 538833, Cresap; 12—Elaine 38th 535740, Caldwell & Son; 13—Pericap 6th of F. B., French **Broad Farms; 14—Clarmaine 539795, Hutchison &** Son; 15—Cletes H. 539797, Hutchison & Son; 16—Blackbird 3d of Alpha Road 542420, June; 17—Miss Annie 2d, Heckathorn & Sons; 18—Quantum Blackbird 542599, Strine; 19—Pride 51st of Alpha Road 542423, June; 20—Betty Blackman 539997, Cummings.

Senior champion female: Estamere 505982, Tolan.

Junior champion female: Oglelawn Blackbird 10th 542432, Pierce:.

Grand champion female: Estamere 505982, Tolan.

Get of sire: 1—Tolan; 2—Scripps; 3—Ames Plantation; 4—French Broad Farms; 5—Caldwell & Son; 6—Pierce; 7—Hutchison & Son; 8—June.

Graded herd: 1—Tolan; 2—Ames Plantation; 3—Scripps; 4—French Broad Farms; 5—Pierce; 6—Hutchison; 7—June.

Pair of yearlings, bred and owned by exhibitor: 1—Tolan; 2—Scripps; 3—Ames Plantation; 4—French Broad Farms; 5—Caldwell & Son; 6—Pierce; 7—Hutchison & Son; 8—June.

Pair of calves, bred and owned by exhibitor: 1—Caldwell & Son; 2—Scripps; 3—Ames Plaintation; 4—Caldwell & Son; 5—Tolan; 6—Pierce; 7—French Broad Farms; 8—Hutchison & Son; 9—Hutchison & Son; 10—June.

The Tops Are in Virginia

Virginia's Sale Cattle Are "Tops"

Coming into Virginia in the early fall makes one realize even more why this eastern state is so well adapted to the breeding of pure bred live stock, the feeding of steers for market, and why it is fast becoming a center for "the back to the farm-movement" on the part of many who have wanted to own a good farm away from a city's rush and bustle.

These newer breeders have done much for Virginia's agricultural program and will do more, for they are building the land, stocking it with high class cattle and enriching the state as one result.

As we have mentioned, October 17th, is the date set for the next auction of Aberdeen-Angus cattle in the state of Virginia. The sale will again be held at the North Wales Club just a few miles out of Warrenton, which is but an hour's drive from Washington.

We are interested in the results of this sale, and naturally the results are determined greatly by the kind of cattle these Virginians have selected to represent their herds. I saw many of the cattle nominated for this sale last spring, and have seen them again this past week. Some have been refused, others have been substituted, and our general statement would be that few finer consignments of Aberdeen-Angus cattle have been offered by any group of breeders. Frequently, we are asked whether or not the eastern herds will compare with the middle western herds. Our answer must be in the affirmative, and decidedly such. For proof, we ask that you visit this sale and see for yourselves the kind of cattle that are being bred and developed in the east, and more particularly at this time in the state of Virginia.

Manager Milt Miller of Canterbury Farms at Warrenton had promised to go with me and see the sale cattle, so out to Canterbury to pick up Milt, I went. Before going elsewhere, we first saw the Canterbury consignment. Six head of young breeding cattle are entered from this largest of Virginia herds. Just one bull, Canterbury Black Lad 4th. Just how good he is, we leave to the buyers, but we know that any visitor will like his type, smooth and lowset that he is, with the kind of masculinity that one approves of in a herd sire. Just how many times Milt has had an opportunity to sell him of late, I cannot state, but retaining him for the sale has been done so that Canterbury might properly be represented in this affair. The five head of females will be seen, and anyone liking a select group would do themselves no harm to look these heifers over pretty carefully. Possibly, Canterbury Elba 15th is Mr. Miller's chief hope, but Canterbury Eriskay 3d and Canterbury Barbara 3d will both offer some competition. Jack Lowe, herdsman at Canterbury, has been there now almost a year and his efforts have not been in vain.

Milt then crawled into the car and we left for Broadview, home of Epponian 8th of Rosemere, and many splendidly bred choicely selected females. Dave Sutherland, herdsman was on the job and from the looks of the herd as well as the sale cattle, must be endeavoring to build a real breeding establishment for Mr. Hagner. He has the foundation and the ambition and we think the hopes are well founded. But, this time we were especially interested in seeing the six head of heifers that have been entered by Boradview. First was Enzora of Broadview, a young thing calved in March, 1937, and sired by Revolution Blackcap, the bull that has been getting many splendid calves for Andelot Stock Farms in Maryland. Enzora of Broadview is out of a Hartley Stock Farm cow, Enzora 25th of Page, who is by Earl Eric Glencarnock 3d, which fact should add something to her value. Then, there was Esthonia of Broadview calved about the same time and by the same sire and her dam is by General of Page, and we know of few better bred or better producing sires than this Hartley Stock Farm sire. Next was Blackcap of Broadview a March yearling sired by Black Lad of Sabin and out of another daughter of General of Page. Blackbird of Broadview an April, 1937, daughter of Andelot Evergood, the bull that was sold to Mr. Hagner, then repurchased by Andelot Stock Farms for export to Cuba. This Blackbird heifer is out of a daughter of Mr. George K. Bailey's chief herd sire, Evilesco of Page. Beauty of Broadview, bred exactly as is the Blackbird heifer and Ida of Broadview make up the consignment. Ida of Broadview is by Prince Parade, and note this heifer. Her dam is by Evilesco of Page, and that's a rather good blood combination. As to the individual merits of the Broadview group, see them, see their uniformity, and buy them if you can, for they must be considered a choice lot of breeding females. I understand that one or two may sell served to Epponian 8th of Rosemere. Here's an opportunity to buy a son or a daughter of the 1936 International grand champion bull. After having a look at the bull and some of his 1938 calves we left for a run into the northern part of the state to see a few more of the Virginia sale cattle.

Our next stop was at Ridgeville Farm near Delaplane. This smaller herd consigns but one heifer, but that's enough to know that B. A. Rucker, Jr., manager of Cremona Farm at Mechanicsville, Maryland, is still intent on building for himself some time a herd of good Aberdeen-Angus cattle. After looking this young lady over, we found that she was sired by a Canterbury-bred bull that "B. A." had bought, used a while and then sold at a very nice profit. We think you will like this heifer, for she has type and conformation to please.

Just a short ways from Ridgeville Farm is Upperville, Virginia, and here is where the former Texas cow-man and ranch operator, Mr. Thomas Cromwell Holliday, has his newly founded herd of Aberdeen-Angus. Amandale at Upperville, Virginia. Sorry Mr. Holliday not to find you at home, but we'll be back for we are expecting something along the lines of criticism as to the address of Amandale. We stayed but a few moments so failed to see his herd.

Then west and some north to Millwood and out to Red Gate Farm. Mr. Jenkins, owner of Red Gate has consigned just one bull, and he is a well grown yearling ready for active service. He may not be quite fat enough to take a judge's eye, but he has other points that will make one look him over quite thoroughly before passing him by entirely. That is one thing, I enjoyed about Mr. Jenkins and his manager and herdsman, Mr. McLoughlin, the fact that but five or six bulls a year were all that they intended to raise for breeding purposes. All others were to be steered and fattened for the commercial market.

And now we head back to Warrenton and then south. Try as I did, I was unable to induce Mr. Miller to accompany me to the southern herds.

Valley Vista Farm home of one of the oldest, if not the oldest active breeder of Aberdeen-Angus in the state, lies just a few miles east of Lynchburg and soon I was walking toward the barns with Mr. C B. Feagans. Here is one breeder who has proof of the value of breeding cattle as to net earnings over a period of years. Last year Mr. Feagans consigned four head that sold very well. This year one bull, a son of Blackcap Marshall 49th heads the group. He combines the breeding of Earl Marshall and Rosemere, for his dam is a daughter of Barbarian of Rosemere 4th a son of Prizemere 9th, that Mr. Feagans used for years in his herd. The sire's dam (of this bull) is also a Rosemere bred cow, being a daughter of Meraman of Tierra Alta. The four heifers are all sired by this same bull, Blackcap Marshall 49th. Blackcap Marshall 49th is sired by Black Marshall 21st and he by Earl Marshall. We predict a good sale for these Valley Vista cattle. A few will sell served to the recently acquired herd sire, Blackcapmere of Broadview that Mr. Feagans selected from the Broadview herd. He looks the part of a real bull, and has many of the qualifications that Mr. Feagans has demanded in his next herd sire.

Another southern Virginia herd that is well and favorably known is Creswell. Located west of Lynchburg, near Forest, this establishment has been developed in the past ten years to one of the best recognized places to secure good breeding, top individuality and fine produers of breeding cattle in this eastern section. Both the senior and junior Messrs. Walton have been critical of their purchases and so have been able to build this herd. A year ago they brought to Warrenton a bull named Geneleric of Creswell. He was selected by Mr. George K. Bailey as the champion bull, then as the sweepstakes animal of the show. He carried on for the sale following found him the top of the auction, selling to Monocacy Farms at Frederick, Maryland, for the high price of the day, and the highest price of the eastern sales. Geneleric was a good bull, and this year's bull entry is every bit as good. In fact, he may be even a little better. Colin Campbell, herdsman for Creswell, showed me the bull, and right now, I want to state that one can drive many a mile looking for a bull to head a herd and find none as good as is this General Georgius of Creswell. Deep bodied, low set, thick from front to rear, straight lined and nice headed, he looks the part of a repeater for honors at the Virginia Show the day of the sale. If you can use a bull, we think that anyone who has seen him will recommend him as one of the best individuals and his breeding must be recognized as being favorable. The females represent equally good blood lines and equally desirable individuals. Generica of Creswell, Erica Genevette of Creswell, Blackbirdmere 2d of Creswell make up the females and one other bull, not as good as is General Georgius but a nice prospect, General Marshall of Creswell completes the consignment.

And now back northward and stopping at Clifford, Virginia. Colonel James B. Dillard, owner of Winton Farm there has agreed to let one cow with a splendid calf at foot, one heifer, bred to a champion bull, and one bull be entered in this fall's Virginia sale. Mr. Hudson, who is the general herdsman, manager and such at Winton during Col. Dillard's absence showed me the cow and her calf, and for one who is building a herd, here's a nice buy. The cow is a daughter of Barbarian of Rosemere 4th and has a calf at foot, a heifer sired by Blackcapmere 116th, and more yet, the cow sells safe in calf to Enfileen's Bandolier 2d, chief herd sire at Winton. We think she will be a real bargain, no matter what the price for you cannot buy either that kind or any kind with calves at foot and rebred every day. One bull is entered from Winton. He is Blackcaptain of Winton by Blackcapmere 116th, a youngster with a lot of depth of body and lowsetness that must be of worth to the business. Barbara of Winton 2d, a daughter of Blackcapmere 11th and out of a Rosemere Barbara, and Eastern Duchess by Revolution of Page 46th complete the Winton Farm consignment. The latter is safe in calf since March to Evaxus of Bennett's Point, champion bull at the 1938 Maryland Spring sale.

My last stop was at Rocklands at Gordonsville. Mr. Neale was busily getting the remaining bits of information ready for the catalogs and by now they should be in the mails. Rocklands has the largest single consignment, for they list nine lots. All are females and include a cow with a calf at foot sired by Middlebrook Prince 33d, a bull used in the late Lowe herd in Canada. From Rocklands we find that five heifers sired by Blackbird Perfect 7th of Page are entered, two by Evaxus 8th of Page, and one each by Middlebrook Prince 33d and Heatherbrook Prince 4th, a son of Middlebrook Prince 33d. Some of these heifers will sell served to one of the Rockland herd sires. They represent the type and kind of cattle that Mr. Neale is developing and breeding at Gordonsville. He stated that never has he enjoyed as much good enthusiasm and more buyers than is the case at present and that almost daily they are turning down sales because they lack the numbers to supply the demands. Healthy situation, we believe it.

Brandy Rock Farm at Brandy lists but one bull in this sale and would have pre-

Winton

Aberdeen-Angus Cattle

JAMES B. DILLARD

Clifford, Virginia

Red Gate Farm

Breeder of

Aberdeen-Angus Cattle

EDWARD JENKINS

E. H. McLOUGHLIN, Manager

Millwood, Virginia

Canterbury Offers

In the VIRGINIA BREEDERS' SALE Mon., Oct. 17, Warrenton, Va.

THE TOPS ARE IN VIRGINIA

CANTERBURY BARBARA 3d
An outstanding granddaughter of Eventuation of Page and from one of our most treasured strains.

CANTERBURY ERISKAY 3d
By Canterbury Blackman, 1st prize junior yearling heifer at the breeders show.

CANTERBURY BLACKBIRD 24th
By the same sire as our bull in the sale, and a real credit to any sire.

CANTERBURY MISS BURGESS 9th
A tidy heifer out of one of our good cows who is by Briarcliff Prudent, sire of the International Grand Champion steer Briarcliff Model.

Canterbury Farms, Warrenton, Virginia

Col. A. E. Peirce, Owner — Milton E. Miller, Manager

Offers

In the Virginia Sale at Warrenton, Monday, October 17, 1938

6 FEMALES

All of whom are of the right type and backed by the kind of breeding that has proven to be equal to any. We invite your inspection. One or two of these heifers may sell served to Epponian 8th of Rosemere, the 1936 International Grand Champion Bull and our chief herd sire. See him and many of his calves during the sale.

ALEXANDER B. HAGNER

DAVE SUTHERLAND, Herdsman — WARRENTON, VIRGINIA

ferred to retain him for their plans are to increase the registered herd as rapidly as posible. But in the hopes of acquiring a little favorable publicity and more in order to co-operate with Virginia breeders to promote the breed they let this youngster be entered. He is sired by Anoka Bandolier 2d, a son of Blackbird Bandolier of Page and the individuality to be well regarded. One of the better bulls in the sale.

Spring Hill Farm at Rapidan consigns one female as does Crest Hill Farm, the herd belonging to Mr. Wallace Kenyon, East View Farm, owned by Mr. Victor Myers consigns two and we regret that we were unable to see them at this time, but they must be good for the committee has been most careful in selection.

Right now we would urge breeders in the east to attend this sale, see the Virginia bred cattle and note the type that they are breeding. Get your order in for a catalog by addressing Secretary C. T. Neale, at Gordonsville, Virginia.

——Virginia——

Live Weight Gains as a Measure of Pasture Yields.

R. B. Hinman, Cornell University.

The corn-belt states being recognized as the great grain-feeding areas in the long trek of cattle from calf-hood to shambles, colleges and experiment stations in the North Atlantic States have been casting about for some years to see if there was not a place for them somewhere along the line in this chain of happenings. That the Metropolitan area of New York City is the greatest consuming center of good beef in this country, no one who is acquainted with the situation can deny. Have the North Atlantic states no place at all in taking advantage of this good market?

It is in the field of pasture that one finds much of interest and also much to satisfy his desires to uncover some of the hidden facts which can be readily applied by the farmer who is a cattle-producer.

In order to compare pastures properly, many methods of grading, evaluating and appraising have been proposed, particularly as they apply to cattle. It is true that dairy cattle do not furnish a ready means of pasture evaluation, especially if feeds other than pastures are used. It is also true that methods proposed must make minimum use of the human factor. Our ideas of pasture are rapidly undergoing change. It does seem unwise for man to try to answer this question properly, when the animal alone is the only one in a position to supply this information.

It would seem that the beef cattle grazer has at hand one of the most readily applicable means of measuring pasture which at the present time seems likely to become available soon. I refer to live weight gain per acre. He pastures in order to secure gains on the cattle. The composition of the herbage and the proper nutritive value of the pasture must not be forgotten, but steer grazers rarely let this worry them. With them is not the real question—"What gains will pasture give me on these cattle?"

If this be the case, then careful measurement of the pasture along with careful original and final weights on the cattle, give a very handy method indeed of arriving at a judgment about the true value of the treatment we are using.

This method has been employed at the Cornell experiment station for the last three years and the results obtained have been very enlightening indeed. Short yearling steers, the original weights of which have varied from five hundred pounds to six hundred pounds, have been used in this trial. By adopting the accepted experimental procedure as to weights and using a measured area, we have seen already that land too rough for recent tillage has, during the last three years, averaged us one hundred and sixty-seven pounds per acre of live weight gain on these steers, and in addition, particularly with steers which were well wintered, has given us a sufficiently high condition that only ninety days on dry feed have been necessary to supply us with cattle which on our markets have been graded good to choice.

There is still much to learn about pasture management and what really constitutes good pasture. It is feared that for too long, our efforts have been bent toward developing what would appear to man as real pasture. But pasturing is the work of the cattle, and they only can give us a reliable report on its value. It is evident that yield alone is not a reliable measurement, nor is our knowledge of what constitutes desirable herbage complete as yet. Would it not be more reliable to measure how the animal body responds, expressed in terms of live weight gain?

Furthermore in our program of pasture improvement, how can we better measure the results of our efforts along this line? In the various areas under consideration—and their consequent herbage—who knows the exact height of grazing which will give us maximum returns? It is evident that

(Please turn to page 23)

Black Lad of Cremona 503638

heads our registered herd of Aberdeen-Angus cattle. He is a thick, deep bodied young bull. Young stock always available.

J. WARREN RICE, WINCHESTER, VIRGINIA

Amandale

Blackmere 195th and
Evaxus of Winton
Head the newly founded herd of Aberdeen-Angus cattle.

Thomas Cromwell Holliday
UPPERVILLE, VIRGINIA

Catesby—
Aberdeen-Angus Cattle
H. P. METCALF, MIDDLEBURG, VIRGINIA

Ridgeville Farm
We shall be delighted to have you call and inspect the heifers we have for sale—they are choice—suitable for foundation material—Priced Reasonable.
B. A. RUCKER, JR., DELAPLANE, VIRGINIA

Valley Vista Farm
Presents

One Bull....
Marshall of Valley Vista 9th 523421
An October 1936 calf that has shown to us the results of careful breeding and constant care in development. Sired by Blackcap Marshall 49th. A real prospect.

Three Heifers
All three are daughters of our senior herd sire, Blackcap Marshall 49th by Black Marshall 21st, a very good son of Earl Marshall. One or two of these may sell safe in calf to Blackcapmere of Broadview, our recently acquired junior herd sire.

C. B. Feagans, Owner :-: Lynchburg, Virginia
R. F. D. No. 3.

Rocklands

Charles T. Neale
Breeder of
Aberdeen-Angus

GORDONSVILLE, VIRGINIA

Annefield

Foundation herd carefully assembled. Special stress was given to type of individual and the finest producing strains of the breed. Our breeding program is being given just as much care as was the purchases of the original herd.

Herd Sires:
Ames Plantation Black Marvel
Double Bar and Eileenmere 157th.

William Bell Watkins
Berryville, Virginia

Creswell Blood Lines

We request you to study the following pedigrees and satisfy yourselves if the type and conformation prove that the Creswell consignment is "tops" in every respect.

All 5 Sell at Warrenton, Oct. 17

General Georgins of Creswell 520999
Calved October 4, 1936.

- General 2d of Page 460698
  - Revolution of Page 11th 407252
    - Blackcap Revolution 287269
    - Eline E. 4th of Page 260346
  - Genevette of Ballindalloch 428990
    - Jorum of Ballindal'h 423476
    - Geneva of Ballindal. 428954
- Georgina 2d of Creswell 476252
  - Northlane Blackcap Bard 457447
    - Blackcap Bard 374203
    - Blkcp of Northlane 457446
  - Briarcliff Georgina 5th 432169
    - Barbaras Ensign 403861
    - Georgina McGregor 8th

Genamo of Creswell 535070
Calved March 25, 1937.

- General 2d of Page 460698
  - Revolution of Page 11th 407252
    - Blackcap Revolution 287269
    - Eline E. 4th of Page 260346
  - Genevette of Ballindalloch 428990
    - Jorum of Ballindal'h 423476
    - Geneva of Ballindal. 428954
- Briarcliff Enamma 432164
  - Briarcliff Marshall 402273
    - Revelerica 378006
    - Katinka H. 3d 376335
  - Enamma Glencarnock 2d 408786
    - Blackmere 4th 276340
    - Enamma 408709

Erica Genevette 2d of Creswell 535080
Calved September 9, 1937.

- General 2d of Page 460698
  - Revolution of Page 11th 407252
    - Blackcap Revolution 287269
    - Eline E. 4th of Page 260346
  - Genevette of Ballindalloch 428990
    - Jorum of Ballindal'h 423476
    - Geneva of Ballindal. 428954
- Erica Pride of Creswell 485639
  - Evaxus 23d of Page 452613
    - Evaxus of Ballin. 428984
    - Pure Pride 3d 390031
  - Erica of Creswell 460993
    - Briarcliff Burgomaster 7th
    - Leflin's Erica 4th 401815

Blackbirdmere 2d of Creswell 535072
Calved April 3, 1937.

- General 2d of Page 460698
  - Revolution of Page 11th 407252
    - Blackcap Revolution 287269
    - Eline E. 4th of Page 260346
  - Genevette of Ballindalloch 428990
    - Jorum of Ballindal'h 423476
    - Geneva of Ballindal. 428954
- Blackbirdmere of Creswell 476247
  - Ericmere 45th 449641
    - Comere 8th 428218
    - Eolamere 408412
  - Blackbird of Rosemere 139th 452192
    - Blackmere 29th 379956
    - Blackbird of Rosemere 49th

Generica of Creswell 542885
Calved October 10, 1937.

- General 2d of Page 460698
  - Revolution of Page 11th 407252
    - Blackcap Revolution 287269
    - Eline E. 4th of Page 260346
  - Genevette of Ballindalloch 428990
    - Jorum of Ballindal'h 423476
    - Geneva of Ballindal. 428954
- Easerica Eva 480564
  - Evaxus 23d of Page 452613
    - Evaxus of Ballindal. 428984
    - Pure Pride 3d 390031
  - Eastern Erica of Page 448681
    - Revo. of Page 11th 407252
    - Eastern Erica of B. 428998

We consider this group an outstanding bunch of breeding cattle. We have yet to see a finer herd sire prospect than is General Georgins of Creswell from all angles.

Creswell Farm, -:- Forest, Virginia

F. H. T. WALTON, Proprietor

COLIN CAMPBELL, Herdsman

Brandy Rock Sells Commercial Herd

An invitation to be at Brandy Rock Farm to see the cattle to be sold on Tuesday, October 18th, the day after the Virginia breeders Sale at Warrenton brought forth the following. One hundred and twenty lots of pure bred breeding cattle. This entire group is from pure bred but not registered stock and we have seen many a herd of registered cattle lacking the type and quality that this commercial herd evidences.

I was met and welcomed to the farm by Manager "Bill" Spillman and soon he had me astride "Pete" a little Kentucky bred saddle horse that can walk at a trot pace. This little horse knew considerable more about the riding business than I, but served well the purpose of seeing this herd as well as the farm itself.

Sixteen hundred acres comprise the Virginia Farm belonging to Mr. Lewis L. Strauss. The farm is typically Virginian in that there there are hills, and streams and abundant grasses for feeding and developing live stock. Good buildings and good cattle as well as horses, hogs, chickens and other poultry make up the business of the farm, and in charge is Mr. Spillman.

The first group of cattle we saw were the cows with calves at foot that will be sold, twenty-five of them all with calves at side and a few more to be added to that group by sale date. All the breeding cows are chained and records are kept as is the case with the registered herd. There remains no idle eaters of grass for they have been kept for the purpose of building a herd and showing a profit on the live stock grown on the farm. Next we saw twenty-three cows all bred to good registered bulls. Then we saw twenty-three year old bred heifers and next thirty-two yearling heifers, all open. Last in the groups were twenty two-year-olds all safe in calf. Right here we should like to state that we know of no place where better commercial cattle can be purchased. And remember that they sell at auction and you set your price. We cannot say that we expect them to sell at high prices but they could easily sell at good prices for they have type and conformation to suit the particular buyer of high quality beef producing cows.

Brandy Rock also has a good start in the registered Aberdeen-Angus business. I saw one little heifer that looks the part of a real champion, thick and smooth. She is sired by Anoka Bandolier 2d and out of one of the good cows that Mr. Spillman bought a few years ago at Chicago for the Brandy Rock Farm herd.

She will be seen at Richmond again this year, and should look pretty good. I was told that possibilities were that one or two registered bulls of very good type might be sold on the 18th when the commercial herd is sold. All of these commercial cattle have been tested regularly for Bangs and T. B. and will be tested before sale date.

We shall be looking forward to seeing this sale of good commercial cattle and can urge anyone who has use for some top cows to raise the finest of steers or feeder cattle to be at Brandy Rock Farm on Tuesday, October 18th. Brandy Rock is located just outside of Brandy, Virginia, which is on route U. S. No. 29, between Warrenton and Culpeper.

Tuesday, Oct. 18, 1938

We will sell

Our Commercial Herd

at public auction

120 Lots

25 Cows, calves at side.
23 Bred Cows.
20 Bred three year old Cows.
20 Bred two year old Heifers.
32 Open Yearling Heifers.

This entire group of commercial cattle are all pure bred but non-registered. Our records on this herd show them to be producers of typey feeders and top quality commercial breeding cattle. All have been tested regularly for Bangs.

The sale will be held at the farm. Signs will be found in Brandy directing you to the farm. Brandy is on U. S. Highway No. 29 eighteen miles south of Warrenton. Virginia. Visit the Virginia Breeders' Sale on Monday and plan to stay over for this sale of fine quality commercial Aberdeen-Angus breeding cattle.

Brandy Rock Farm

LEWIS L. STRAUSS, Owner — W. A. SPILLMAN, Manager

BRANDY — CULPEPER COUNTY — VIRGINIA

Fenton

ABERDEEN-ANGUS CATTLE

George W. Cutting

WARRENTON, VIRGINIA

Whitehall Farm

Offers

One Bull Calf

A fine individual, calved September 10, 1937. Sire—Erinthian 5th of F. B. 507154. Dam—Pridilina 6th of F. B. 520745. We shall be pleased to show this calf as well as the heifers listed below.

Also

Five Heifer Calves

Ranging in age from 6 to 10 months.

GEORGE SLOANE

WARRENTON, VIRGINIA

Attend the 3d

Virginia "Tops" Sale

Monday, Oct. 17, North Wales Club, Warrenton

Forty-five Selected Lots

7 Bulls

Selected because of their excellence as individuals, and their type and conformation evidencing the choice breeding that lies back of them. A perusal of the catalog will tell the story and a visit sale day will prove their individual merits. . . . . .

38 Females

This group includes cows with choice calves at foot sired by excellent breeding bulls, some are rebred; bred heifers of equally favorable breeding and high quality and last a most uniform lot of our finest open heifers just reaching the breeding age. We invite your most particular inspection of the entire group. Be with us on MONDAY OCTOBER 17th, at WARRENTON, VIRGINIA.

FOR CATALOGS ADDRESS:

Virginia Aberdeen-Angus Ass'n

CHAS. T. NEALE, Secretary, GORDONSVILLE, VIRGINIA

FRED REPPERT, Auctioneer

GAY QUAMMEN, Journal Representative

Come to Maryland for Quality

Andelot and Broadview Share Top Honors

By Gay Quammen

The Maryland State Fair's show of Aberdeen-Angus was, we believe, a little better than the show a year ago. We think that for the most part the cattle were in better condition, and in the younger classes a larger number were exhibited.

The older classes of bulls were disappointing, for lack of competition. But one bull was shown in each of the three senior bull classes, Cremona Farm's entry, Revolution of Cremona was the aged bull exhibited, Andelot Black Joe was the two year old exhibited by Will Mae Farms and Ebony H. the senior yearling showed by E. H. Hutchinson & Son, of Xenia, Ohio.

The younger bull classes, though, furnished more work for Prof. McKenzie for in the junior yearlings we had three entries, headed by Andelot Edictor, shown by Andelot Stock Farms. Next in class was Mr. George K. Bailey's Kiltie of Wickwire.

Glencarnock Eric of Cremona did as he was expected to in the summer yearlings for he was the top of a group of five, and though somewhat smaller than the others had what it takes to win. Pushing him was Prince Andelot and next was another Andelot Stock Farm's entry in General Burgess 2d of Ada.

Edsel H. won for the Xenia, Ohio, firm the top in the calf class with the Monocacy Farm's entry, Barbarian Monoc standing second. The most notable improvement of any one herd exhibited was to be found in the Monocacy Farms herd this year. Between George Dunn, herdsman and Manager Sam O'Sullivan things have been done to get them that way. For frequently, they were in the runner-up position, a spot that one usually has to occupy before the actual winning of the first prize ribbons.

Senior champion was found in the Will Mae Farm entry, Andelot Black Joe, and he was defeated for grand championship honors by the Andelot Stock Farms' entry, Andelot Edictor, the first prize junior yearling, who was made junior champion.

E. H. Hutchinson showed the only group of five bulls, and Andelot won the group of three bulls. Hutchinson took first and second in the pair of bulls.

Broadview from Warrenton entered but one animal, Blackcap of Rosemere 112th, and she was made first prize aged cow, senior and grand champion. There really wasn't much doubt about her winning, for she was considerably deeper, and lower set than the most exhibited. However, this good cow is soon due to calve and she shows heavy in calf right now, which may affect her standing in later shows.

Queen Meriam's Jewel won for E. H. Hutchinson in the two year old cow class with Wickwire in second place with Blithe Carol of Wickwire.

Elspeth of Wickwire won the class of senior yearlings and Monocacy Farms stood second with Black Eva Mona.

Junior yearlings were topped by Estelle Mona with second place going to the Hutchinson entry, Estella H.

Ada Queen L. 21st won for Andelot Stock Farms in the summer yearling class and again Wickwire commanded the second place, this time on Black Caress of Wickwire.

Andelot Stock Farms showed the junior champion heifer in the calf class winning the honor on Andelot Edella 6th and next in class was Clarmaine, a Hutchinson entry.

The get of sire was won by Andelot Stock Farms and second place went to E. H. Hutchinson. Graded herd was won by the Xenia, Ohio, herd, and this was the only graded herd exhibited.

Andelot won the pair of yearlings and competition came from the Wickwire herd.

First and second honors went to E. H. Hutchinson on the pair of calves with Monocacy and Cremona in respective positions.

We think an even better show might be held at Timonium. Surely more herds can be represented and cattle can be in condition to meet stiffer competition.

Following are the placings according to the manner in which Prof. Pete MacKenzie tied the ribbons:

EXHIBITORS:

Cremona Farm, Mechanicsville, Md.; George K. Baily, Earleville, Md.; Victor J. Myers, Harrisonburg, Va.; Willmae Farm, W. F. Schluderberg, Worton, Md.; Andelot Stock Farm, Worton, Md.; E. H. Hutchinson & Son, Xenia, Ohio; Monocacy Farm, Frederick, Md.; Stephen & Eleanor Morelock, Westminster, Md.; Brandy Rock Farm, Brandy, Va.; Chartley Farm, Shirley & Son, Reisterstown, Md.; A. B. Hagner, Warrenton, Va.; Point Farm, Wallville, Md.

BULLS:

Bull, calved May 1, 1934 to April 30, 1935: 1—Revolution of Cremona 474640, Cremona Farm.

Bull, calved May 1, 1935 to April 30, 1936: 1—Andelot Black Joe 508738, Willmae Farm.

Bull, calved May 1, 1936 to December 31, 1936: 1—Ebony H. 519772, E. H. Hutchinson & Son.

Bull, calved January 1, 1937 to April 30, 1937: 1—Andelot Edictor 524661, Andelot Stock Farm; 2—Kiltie of Wickwire 528016, George K. Baily; 3—Bob Brooks 2d 519775, E. H. Hutchinson & Son.

Bull, calved May 1, 1937 to August 31, 1937: 1—Glencarnock Eric of Cremona 519001, Cremona Farm; 2—Prince Andelot 533866, Andelot Stock Farm; 3—General Burgess 2d of Ada 526629, Andelot Stock Farm; 4—Prince Elrod Monoc 540287, Monocacy Farm; 5—Escort H. 532992, E. H. Hutchinson & Son.

Bull, calved after September 1, 1937: 1—Edsel H. 539799, E. H. Hutchinson & Son; 2—Barbarian Monoc 540290, Monocacy Farm; 3—Erman H. 539796, E. H. Hutchinson & Son; 4—Elliott H. 539798, E. H. Hutchinson & Son; 5—Evilesco Cremona, Cremona Farm; 6—Entry, Stephen & Eleanor Morelock.

Senior champion bull: Andelot Black Joe 508738, Willmae Farm.

Junior champion bull: Andelot Edictor 524661, Andelot Stock Farm.

Grand champion bull: Andelot Edictor 524661, Andelot Stock Farm.

Five bulls: 1—E. H. Hutchinson & Son.

Three bulls: 1—Andelot Farm; 2—E. H. Hutchinson & Son; 3—Cremona Farm; 4—E. H. Hutchinson & Son.

Two bulls: 1—E. H. Hutchinson & Son; 2—Monocacy Farm; 3—Cremona Farm; 4—E. H. Hutchinson & Son.

COWS:

Cow, calved May 1, 1934 to April 30, 1935: 1—Blackcap of Rosemere 112th 486598, A. B. Hagner; 2—Bunny Maid 488789, E. H. Hutchinson & Son; 3—Foster's Eileen 491658, Stephen and Eleanor Morelock; 4—Foster's Barbara Evaxus 491657, Stephen and Eleanor Morelock.

Heifer, calved May 1, 1935 to April 30, 1936: 1—Queen Meriam's Jewel H. 504935, E. H. Hutchinson & Son; 2—Blithe Carol of Wickwire 503194, George K. Bailey.

Heifer, calved May 1, 1936 to December 31, 1937: 1—Elspeth of Wickwire 523169, George K. Bailey;

CREMONA presents

Eventuation of Cremona 542895

Sire: Glencarnock Earl Eric 16th M...
- Eventuation of Page
  - Eventuation
  - Evadell 2d
- Eblinette McGregor
  - Blackcap Revolution
  - Glencarnock Eblinette

Calved May 2, 1938.

Dam: Envious of Cremona
- Evaxus 28th of Page
  - Evaxus of Ballindalloch
  - Buxom Maid Glencarnock 4th
- Briarcliff Envious 4th
  - Eventuation of Page
  - Envious of Glencarnock 2d

Lt. Col. and Mrs. Howard C. Davidson, owners

B. A. Rucker, Jr., Mgr. **Leece George, Herdsman**
MECHANICSVILLE, **St. Mary's County** **MARYLAND**

COLD SATURDAY BROOD COWS

Pride of Rosemere 247th 441462
- Blackmere 29th
  - Prizemere 9th
    - Meraman of Tierra Alta
      - Eraman
      - Martha of Tierra Alta
    - Pride of Rosemere 14th
      - Oakville Quiet Lad
      - Thickset Pride 3d
  - Blackbird of Rosemere 40th
    - Meraman of Tierra Alta
      - Eraman
      - Martha of Tierra Alta
    - Blackbird of Rosemere 21st
      - Oakville Quiet Lad
      - Blackbird of Woodlawn 13th
- Pride of Rosemere 67th
  - Prizemere 9th
    - Meraman of Tierra Alta
      - Eraman
      - Martha of Tierra Alta
    - Pride of Rosemere 14th
      - Oakville Quiet Lad
      - Thickset Pride 3d
  - Pride of Rosemere 37th
    - Knight of Rosemere
      - Oakville Quiet Lad
      - Nightingale of W'dlawn 8th
    - Pride McHenry 66th
      - Star of Denison
      - Pride of Denison 19th

Note the illustrious names in the 4th generation of the pedigree and follow the concentration of the blood down to this daughter of the 1926 International grand champion cow.

H. H. Hackney, owner **Bangs & T. B. Accredited**
Finksburg, Maryland **Visitors are Welcome**

Rock Glen

In our well watered shady pastures visitors will find a fine lot of strong healthy cows with their baby calves. Visitors are welcome.

WM. H. TRAIL, ROCKVILLE, MARYLAND

Chartley Farm

Aberdeen-Angus herd established in 1927. Accredited for T. B. and Bangs disease free.

SHIRLEY & SON, REISTERSTOWN, MARYLAND

2—Black Eva Mona 525063, Monocacy Farm; 3—Elva Lee 5th 519771, E. H. Hutchinson & Son; 4—Blackcap Peaceful 2d 517827, Cremona Farm; 5—Andelot Blue Ribbon 7th 513456, Chartley Farm.

Heifer, calved January 1, 1937 to April 30, 1937: 1—Estelle Mona 525065, Monocacy Farm; 2—Estella H. 532990, E. H. Hutchinson & Son; 3—Betrothed Maid of Wickwire 523176, George K. Bailey; 4—Queen L. 2d of Cremona 526551, Cremona Farm; 5—Andelot Rugby 522334, Willmae Farm.

Heifer, calved May 1, 1937 to August 31, 1937: 1—Ada Queen L. 21st 526643, Andelot Stock Farm; 2—Black Carress of Wickwire 535554, George K. Bailey; 3—Miss Burgess Mona 525078, Monocacy Farm; 4—Miss Brandy Rock Anoka 77th 534352, Brandy Rock Farm; 5—Queen of Point Farm 530-662, Point Farm; 6—Barbara 11th of Sunbeam 523-924, Willmae Farm.

Heifer, calved after September 1, 1937: 1—Andelot Edella 6th 533874, Andelot Stock Farm; 2—Clarmaine 539795, E. H. Hutchinson & Son; 3—Envious 4th of Cremona 529004, Cremona Farm; 4—Cremona Duchess 529003, Cremona Farm; 5—Eileen Meadows 2d, Stephen & Eleanor Morelock.

Senior Champion Female: Blackcap of Rosemere 112th 486598, A. B. Hagner.

Junior Champion Female: Andelot Edella 6th 533-874, Andelot Stock Farm.

Grand Champion Female: Blackcap of Rosemere 112th 486598, A. B. Hagner.

Get of Sire: 1—Andelot Stock Farm; 2—E. H. Hutchinson & Son; 3—George K. Bailey; 4—Monocacy Farm.

Graded Herd: 1—E. H. Hutchinson & Son.

Pair of Yearlings: 1—Andelot Stock Farm; 2—George K. Bailey; 3—E. H. Hutchinson & Son; 4—Monocacy Farm.

Pair of Calves: 1—E. H. Hutchinson & Son; 2—E. H. Hutchinson & Son; 3—Monocacy Farm; 4—Cremona Farm.

4-H Club Show at Maryland Fair.

Just a few years ago, the 4-H club work as concerned cattle, that is beef cattle, at Maryland was unheard of, but is slowly growing, and will be better as each year passes.

This year there were seventeen Aberdeen-Angus steers exhibited by 4-H clubbers, and reports are that it was considerably better than a year ago.

Harry Randall, of Clarksville, Maryland, placed first on his steer, a calf that was bred by Canterbury Farms at Warrenton, Virginia. Looking over the list we find that the entire club show was composed of twenty steers, one Hereford, two Shorthorns and the seventeen Aberdeen-Angus.

Let's hope that next year there are twice as many Aberdeen-Angus and that they are even better as to quality than was the case this year.

4-H Club Exhibits: 1—Hardy Randall, (Canterbury bred), Clarksville; 2—Geo. Lechlider, Rockville; 3—George King, McDonogh; 4—Robert Blair, McDonogh; 5—Baldwin Kemp, McDonogh; 6—Sterling Lease, Manchester; 7—James Prigel, Gittings; 8—Robert Carroll, McDonogh; 9—James Cantwell, Marriottsville; 10—George Etzler, Sykesville; 11—Howard Beavers, Marriottsville; 12—Roland Mullinix, Woodbine; 13—Harry Etzler, Sykesville; 14—Bill McGregor, McDonogh; 15—Wilfred Cantwell, Marriottsville; 16—Robert Johnson, Germantown; 17—Whitney B. McCream, Rock Hall.

———Maryland———

Glen Mary Holding a Barbecue in October.

We saw an invitation the other day for a barbecue to be held at Glen Mary Farm at Great Mills, Maryland, the fore part of October. Mr. Heath Steele, owner of Glen Mary Farm had a very unique invitation. He used a picture of his herd sire, Quality Lad of Bordulac, as the base and had the invitation written in white ink on the picture of the bull. We understand that it is to be a Glen Mary steer that will furnish the main course, and we expect it to be very good.

———Maryland———

The Journal Stands Corrected.

Otto V. Battles has called attention to

(Please turn to page 34)

Bennett's Point Farms

The heifers that were offered in our 10th Anniversary advertisement have been sold. An attractive group of young cows with calves at foot and rebred to Primeval of Wickwire will be offered next month.

Mr. and Mrs. M. C. Sherman

Queenstown **Maryland**

ANDELOT STOCK FARMS

The Fountain Head of the East

Andelot Aberdeen-Angus are noted for their quality and type. Our breeding females are selected and retained on the basis of proven production. ● ● REVOLUTION BLACKCAP, GLENCARNOCK BUXTON, BLACK LAD OF SABIN, ANDELOT ELBAN, REVOLUTION BOWMASTER and BAR HENDERSON 6th, all well and favorably known, are our principal stock bulls. ● ● Careful mating of these bulls with our select females enable us to supply quality heifers and young bulls.

Accredited for T. B. **Accredited for Bangs**

WORTON, Kent County, MARYLAND

Wickwire

EARLEVILLE, MARYLAND

Introduces another bull calf

Gaffer of Wickwire

Calved July 23, 1938.
Bred and owned by George K. Bailey.

Evolution of Wickwire	Elstar of Ballindalloch	Expositor of Ballindalloch	Perfect Par of Ballintomb
			Evening Tint
		Elnora of Ballindalloch	Peerless of Ballindalloch
			Evoleris
	Evetta of Ballindalloch	Romulum of Ballindalloch	Evolensign of Ballindalloch
			Rumina of Ballindalloch
		Evolutum	Junior Eric
			Evolute
Gammer Debenta	Elmo of Ballindalloch	Romulum of Ballindalloch	Evolensign of Ballindalloch
			Rumina of Ballindalloch
		Elma of Ballindalloch	Prince T. of Ballindalloch
			Eliminora of Ballindalloch
	Gammer Debby	Julian of Banks	Gaffer Alec
			Jewatcha
		Gammer Belle	Demovin
			Gammer 10th

Ballindalloch with a dash of Banks—it ought to be good.

George K. Bailey, Owner Charles E. Long, Supt.

Monocacy Farms

Come to MARYLAND for Quality

Presents

Herd sire prospects sired by Elvax of Page, a son of Evaxus of Ballindalloch, and foundation heifer calves sired by sons of Eventuation of Page, and Revolution 16th. The young heifers are typey, neat and well grown out.

Aberdeen-Angus and Percheron
Pamphlet on request.

Daniel E. Wight, Owner Sam O'Sullivan, Mgr.

FREDERICK, MARYLAND

Association Office Affairs

Breeders and exhibitors who desire to consign breeding cattle to the sale held in connection with the International Live Stock Exposition in Chicago should now file their entries. It is the aim of the secretary and the sale committee to make this pure bred auction sale the crowning event of the year. Only a limited number of cattle can be sold in this sale. It may be necessary to limit the number of cattle that can be accepted from one consignor. All entries are accepted subject to the final approval of the sifting committee. For this reason breeders should offer only outstanding cattle, both from the viewpoint of breeding and individual merit. All the cattle consigned to the sale must be entered in the International show. Send your entries now so that the catalog can be printed some time in advance of the sale.

Club Calves.

There has never been a stronger demand for Aberdeen-Angus club calves than prevails this year. The phenomenal winnings of the Aberdeen-Angus calves in inter breed competition, and the higher price paid for Aberdeen-Angus calves by packer buyers has stimulated this greater interest. Breeders who have good club calf prospects should pass this information on to club leaders and county agents. Breeders can well afford to let these boys and girls have a few outstanding calves because it is a most excellent means of advertising the herd.

The Association office is in need of good photographs showing grade calves sired by pure bred Aberdeen-Angus bulls. If any breeders have such photographs of their cow herd with calves at side and a photograph of the pure bred Aberdeen-Angus bull used, we would like very much to secure a copy of same. We will gladly pay any expense involved in securing the photographs.

The following is a list of the new members who have joined the Association since the last report:

Wen Rus Farms, Minooka, Ill.
Carogus Farm, Lexington, S. C.
Roy A. Atwood, Ottawa, Ill.
Walter Breit, Conception Jct., Mo.
C. S. Huddleston, Bloomington Springs, Tenn.
Laurent V. Radkins, Plano, Ill.
Thomas C. Hargis, Harrisburg, Mo.
Fred T. Stone, Malcom, Iowa.
J. W. Riley, Swoope, Va.
Clover Hill Farm, Woodville, Va.
Henderson & Nelson, Jonesboro, Tenn.
W. H. Barker, Fair Play, Mo.
Delos Edwards, Albion, Iowa.
Eastwood Bros., Mokane, Mo.
J. A. Cunningham & Son, North English, Iowa.
Ezra Clark & Son, Perkins, Okla.
Henry Winterland, Colfax, Ill.
T. W. Tupper, West Danby, N. Y.
Homer L. Clark, Seaton, Ill.
P. L. Davis & Son, Rineyville, Ky.
Wm. G. Owen, Mineral Ridge, Ohio.
Mr. and Mrs. J. A. Dickerman, Ithaca, N. Y.
Clarence M. Lour, Effingham, Ill.
Ragland & Sallee, Smithville, Tenn.
Philip H. Postel, Mascoutah, Ill.
Glen L. Bancroft, Flint, Mich.
C. K. Vincent, Dover Plains, N. Y.
Peterson & Pointer, Martinsville, Ohio.
Cotswold Farm, Glendale, Ohio.
J. F. Klehm & Son, Piper City, Ill.
Arnold D. Jensen, Audubon, Iowa.
Scott E. Emory, Raymond, Ill.
W. A. Wilson, Hopkinsville, Ky.
John R. Wallis, Rock Spring, Ga.
Ralph M. Cox, Wyoming, Ill.
C. S. & R. C. Richmond, Little Compton, R. I.

—o—

Kansas Free Fair

Topeka, September 11-12

EXHIBITORS:

B. P. Gill, Nortonville, Kansas; Morton Gill, Nortonville, Kansas; Jas. B. Hollinger, Chapman, Kansas; Marvin Poland, Chapman, Kansas; Ralph Poland, Chapman, Kansas; Roy Poland, Junction City, Kansas; A. J. Schuler, Junction City, Kansas; A. J. Schuler, Jr., Junction City, Kansas; Wanda Lou Stutz, Effingham, Kansas; Mike Wilson, Muscotah, Kansas.

BULLS:

Bulls calved May 1, 1934 to April 30, 1935: 1—Irenolution of Wheatland 492876, Jas. B. Hollinger.

Bulls calved May 1, 1935 to April 30, 1936: 1—Revenue of Wheatland 17th 508305, Jas. B. Hollinger; 2—Blackbird Louie 4th 506620, Mike Wilson.

Bulls calved May 1, 1936 to December 31, 1936: 1—Repeater of Wheatland 5th 523859, Jas. B. Hollinger.

Bulls calved January 1, 1937 to April 30, 1937: 1—Revmere of Wheatland 19th 543235, Jas. B. Hollinger; 2—Blackmere of Wheatland 543233, Jas. B. Hollinger; 3—Erica Alma Revo 529872, Ralph Poland; 4—Peers Tone 543725, Mike Wilson.

Bulls calved May 1, 1937 to August 31, 1937: 1—Revolution of Wheatland 61st 543238, Jas. B. Hollinger; 2—Burgess Revier, A. J. Schuler; 3—Envoy G. 543727, B. P. Gill.

Bulls calved after September 1, 1937: 1—Irenmere of Wheatland 13th 543245, Jas. B. Hollinger; 2—Blackbird B. Eric 540645, A. J. Schuler, Jr.; 3—Belle's Revolution, Ralph Poland; 4—Envoy G. 2d 543726, B. P. Gill; 5—Fern's Revolution, Roy Poland.

Senior champion bull: Revmere of Wheatland 17th 508305, Jas. B. Hollinger.

Junior champion bull: Revmere of Wheatland 19th 543235, Jas. B. Hollinger.

Grand champion bull: Revmere of Wheatland 17th 508305, Jas. B. Hollinger.

Five bulls: Jas. B. Hollinger.

Three bulls, any age, owned by exhibitor: 1—Jas. B. Hollinger; 2—Jas. B. Hollinger.

Two bulls: 1—Jas. B. Hollinger; 2—Jas. B. Hollinger; 3—Ralph Poland.

COWS:

Cow calved May 1, 1934 to April 30, 1935: 1—Chimera of Wheatland 5th 505637, Jas. B. Hollinger; 2—Erica Elaine 13th 507019, Mike Wilson.

Heifer calved May 1, 1935 to April 30, 1936: 1—Chimera of Wheatland 7th 508302, Jas. B. Hollinger; 2—Peers Blackcap Lassie 507023, Mike Wilson.

Heifer calved May 1, 1936 to December 31, 1936: 1—Blackbird Wheatland 3d 543234, Jas. B. Hollinger; 2—Senorita Blackcap 507035, Mike Wilson.

Heifer calved January 1, 1937 to April 30, 1937: 1—Chimera of Wheatland 8th 542830, Jas. B. Hollinger; 2—Pride of Poland 3d 529874, Marvin Poland; 3—Pride of Fairview 12th 540643, A. J. Schuler, Jr.; 4—Eva Envoy 536224, Wanda Lou Stutz.

Heifer calved May 1, 1937 to August 31, 1937: 1—Babe of Wheatland 4th 543239, Jas. B. Hollinger; 2—Escora of Wheatland 542831, Jas. B. Hollinger; 3—Mignonne of Fairview 6th 540644, A. J. Schuler, Jr.; 4—Peers Blackcap Lassie 2d 543731, B. P. Gill.

Heifer calved after September 1, 1937: 1—Wheatland Kale's Pride 543246, Jas. B. Hollinger; 2—Blackcap W. 543734, Mike Wilson; 3—B. B. Blossom 10th of Fairview 540646, A. J. Schuler, Jr.; 4—Reality Bell, Roy Poland; 5—Progress G. 543736, B. P. Gill.

Senior champion female: Blackbird Wheatland 3d 543134, Jas. B. Hollinger.

Junior champion fer ale: Escora of Wheatland 542-831, Jas. B. Hollinger.

Grand champion female: Escora of Wheatland 542-831, Jas. B. Hollinger.

Get of sire: 1—Jas. B. Hollinger; 2—Jas. B. Hollinger; 3—A. J. Schuler, Jr.

Graded herd: 1—Jas. B. Hollinger; 2—Mike Wilson.

Pair yearlings: 1—Jas. B. Hollinger; 2—Jas. B. Hollinger.

Pair calves: 1—Jas. B. Hollinger; 2—A. J. Schuler, Jr.; 3—Roy Poland.

County herds: 1—Geary County, Kansas & Dickinson County, Kansas; 2—Atchison County, Kansas.

Lynnwood

We are taking orders for bull calves to be taken when weaned. The older bulls have all been sold. We have a few yearling heifers for sale.

M. T. Minor, Danville, Ky.

Allenhurst

Offers:
Three Good Bull Calves
By the Famous Sire
Prince Elcho 3d 388834
R. F. D. No. 2
J. Harvey Allen, Lexington, Kentucky

Clarkand Farms

We will be pleased . . . . to have you visit our herd of registered Aberdeen-Angus cattle at any time. See our breeding herd and the young bulls we have for sale.

R. M. CLARK & SON, Rt. 7, Lexington, Ky.

Hill Crest Farms

OFFERS
Aberdeen-Angus of Quality
"The Smooth, Blocky, Easy Feeding Type"
J. H. Quisenberry, Winchester, Kentucky

Sylvan Heights

Keep us in mind as to Future Herd Bull requirements. You will be surprised in such quality and breeding at Farmers Prices.
J. Worden Wells & Son, Owensboro, Kentucky

Our Aim

Breed cattle with correct type and of top quality. Pleasing to look at and profitable to own.
BOTTORFF BROS. PROSPECT, KENTUCKY

Half a Century's Use

Of only sons and grandsons of champion sires and dams is the story of our Aberdeen-Angus. Any age, both sexes. Among them you will likely find what you want.
TOM COCHRANE, SHEPHERDSVILLE, KY.

Land O Goshen

Extends a most cordial invitation to everyone interested in good Aberdeen-Angus cattle to pay us a visit. Usually have something ready for the trade.
LAND O GOSHEN FARMS.
W. B. Belknap, owner, Goshen, Kentucky

Balmere 2d and Burgess K.

head our herd of fifty-six Aberdeen-Angus. Our calves are always in the money at the Louisville Fat Stock Show. At present we offer a few choice open or bred heifers. Some good bull calves are being offered at this time, too. Come see them.
S. A. HILL R. No. 4 HARRODSBURG, Ky.

Lavillon

Herd Bulls—Prizemere of Lavillon 485865; Eileenmere 176th, sire Eileenmere 140th, a full brother to Blackcap Tolan 35th, three times International grand champion cow.
S. O. SUBLETTE, VERSAILLES, KENTUCKY

Indiana . . .

Colemere-Fountain Glen Draft Sale

By Fred Hahne

Whenever a sale is announced from Peru, Indiana, one can look forward to the sale date with the assurance that he will be able to purchase strictly high class breeding cattle at prices that will allow the purchaser to take them home and make money with them. And, after all that is the ambition of every man who enters the pure bred breeding business. October 10th will prove no exception to that rule. For on that date will be sold at the Cole Barn, South Peru, fifty-five head of strictly high class breeding cattle, selected from the well and favorably known herds of J. Omar Cole, whose Colemere herd is particularly rich in the best of Rosemere breeding, and the Fountain Glen herd of Miller & Cole, rich in the blood of the Marshalls and Revolutions. Thus you will have an opportunity on Monday, October 10th, to select from these two outstanding herds cattle that are not alone popularly bred but cattle that have type, character, substance and quality to please.

Well does the writer remember sitting at the ringside at the Miller & Cole farm, Fountain Glen, on an occasion recently when one of the best collections of breeding cattle to pass an auction stand that year went into new hands at very modest figures. Several of the buyers on that occasion have since remarked to me concerning how well the cattle went on and how well pleased they were with their purchases. It would be difficult to write a better testimonial as to the kind of cattle that may be expected on this occasion.

The catalogs are ready for distribution and more than likely you have received your copy by this time. So if you will go through the catalog with me you will find it time well spent. To begin with there are seven cows with heifer calves at side, there are seventeen bred heifers, and ten open heifers, besides eleven bulls, and ten head of steer calves. That's a fine assortment to begin with.

The herd bulls at J. Omar Cole's Colemere farms are Prizemere 50th an own son of the famous Prizemere 9th, who was one of the prime figures in the successful operation of the famous Congdon & Battles herd at Yakima, Washington. I have looked this fellow over several times and the more I look the better I like him. His calves are the right kind, many of them have been in the top money at the big shows. There is a daughter of his selling as lot 21 and she is bred to Blackcapmere C. 2d. You will have an opportunity also to purchase sons and daughters of Burgess Marshall 3d an own son of the famous cow, Imp. Maid of

Ben Davis Farm

Surplus stock of breeding age all sold. A nice crop of calves with their mothers doing fine on luxuriant grass.

T. A. Coleman, Lafayette G. P. McBride, Rushville

Glencrag

Cow herd made up of well bred Blackcaps, Ericas, Prides and Blackbirds. Featuring type and quality with more early weight, more beef and choicer beef. Visit our herd or write for information:

Rollie L. Hendrix, French Lick, Indiana

Greenacre

Foundation stock of best blood lines and individuality on offer at all times. Visitors always welcome. Inspection invited.

W. A. Rafferty, Owner Joe Dvorak, Herdsman
MOROCCO, INDIANA

Hawley Stock Farm

Offers selection from an-all-top herd of females of excellent type, good conformation and popular blood lines. Visitors are always welcome. Inspection always enjoyed.

Harry Hawley, Liberty, Indiana

J. Omar Cole and Fountain Glen Sale

To be held under cover in the old J. O. Cole Brewery Barn

Peru, Indiana, Monday, October 10th, 1938

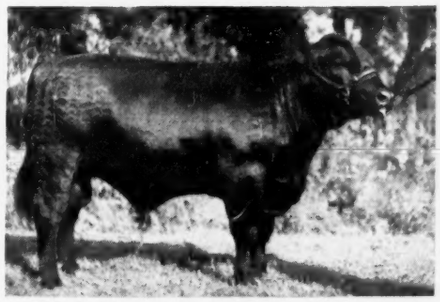

FOUNTAIN GLEN PERPETUATION 526990—A senior calf show bull, selling. One of the smoothest sons of Revolution 84th. Look him over sale day.

Tests

All cattle in this sale are from T. B. Accredited herd or have been T. B. tested and have passed two or more clean Bangs tests, the last 90 days and will be given another test 30 days before sale. Cattle sold subject to a 60-day retest for T. B.

Col. W. H. Cooper, Auctioneer.
Fred Hahne for Aberdeen-Angus Journal.

12 Bulls, 35 Females, 13 Calf Club Steers

Bulls sired by Colemere 12th and the Royal and International Champion, Revolution 84th, Burgess Marshall 3d, and Edwin Burgess—A better group of herd sires will not be offered. ● ● Young cows with calves at foot, bred heifers and a fine selection of open heifers. Miss Burgess; McHenry Blackcaps. Different branches of the Blackbirds, Ericas and Prides. Steer calves, good enough to feed for any club show, junior yearlings, summer yearlings and senior calves.

The Colemere Herd

Was founded by the purchase of top females only from the Congdon & Battles herd, which were mated with the famous Prizemere 50th, by Prizemere 9th, first prize aged bull at the 1928 International. Their calves won many first prizes and championships at the International and leading state fairs. We confidently believe this to be the largest and most select herd of Rosemere bred cattle in America today.

The Fountain Glen Herd

Was founded by the combination of the best females of the Mark E. Miller and A. H. Cole herds. One own son of Earl Marshall and three own sons of Blackcap Revolution, including the famous Revolution 84th, chief herd sire and many times champion for John and Elliott Brown were used on these select matrons. No more intensely bred Marshall and Revolution cattle can be found. Our winnings at this year's Indiana State Fair attest the excellence of their individuality.

Whether you want Congdon & Battles or Earl Marshall and Blackcap Revolution blood lines, NO BETTER CATTLE WILL BE SOLD THIS YEAR. For catalogue address Mark E. Miller, Fountain Glen Farm, Peru, Indiana.

Colemere — J. OMAR COLE

Peru, Indiana

Fountain Glen — A. H. COLE and MARK E. MILLER

Minnesota State Fair

Hanna and Hartley Capture Championship Ribbons

The 1938 Minnesota State Fair brought out a fine showing of Aberdeen-Angus cattle, from Minnesota, Iowa, Wisconsin and the Dakotas. The Hanna Stock Farms, of Bordulac, North Dakota, won the aged bull class with Esquire of Bordulac 489052 who was also the senior reserve champion. This firm also won the bull calf class with Eventuation of Bordulac 527432 and this youngster was made reserve junior champion bull. Hanna also won the pair of yearlings; the pair of calves; three bull group and the get of sire, as well as the five bull group.

The Hartley Stock Farm showed the two year old General of Ada to the head of his class, then to the senior and grand championship for bulls. They also won the summer bull class with Revolution of Page. H. W. Sawyer & Son, of South Dakota, won the junior yearling bull class with Black Energy S. 523215 who was made reserve junior and reserve grand champion bull of the show. Koster Angus Farms, of Iowa, won the senior yearling bull class with Queenmere 276th 507953. Sawyer won the two bull group.

The female show made a great impression on the ringside as well as did the bulls, for they too were good. The aged cow class was headed by Paddington of Bordulac 479-689 and the summer yearling heifer class was lead by Miss Wix 6th of Bordulac 526-426, both shown by Hanna. The aged cow being reserve senior champion female and the heifer was reserve junior champion female. Sawyer won the two year old class with Eone of Rose Hill 2d 506430. Hartley headed the senior yearling heifer class with Blackcap Bessie 23d of Page who was made senior and grand champion female, while their junior yearling heifer Erica 19th of Page won her class as well as the junior and reserve grand championships. Hartley's Blue Lady of Page won the heifer calf class. When the groups paraded it made a most impressive sight, and one that was on a par as to quality with the parade of any other breed. Judge Montgomery of the University at St. Paul, had some most excellent individuals to work on and did a very nice job of placing them.

EXHIBITORS:

Koster Angus Farms, Gladbrook, Iowa; Hanna Stock Farm, Bordulac, North Dakota; Hartley Stock Farm, Page, North Dakota; Walter Brunsvold, Jackson, Minnesota; H. W. Sawyer & Son, Howard, South Dakota; Philip Hauk & Son, Cassville, Wisconsin; Campbell Brothers, Utica, Minnesota; University of Minnesota, St. Paul, Minnesota; Norman Pruter, Lake City, Minnesota; Allan Gilbertson, Ada, Minnesota; Lorin Brunsvold, Spirit Lake, Iowa; Willis Kahler, Fairmont, Minnesota.

Judge: J. S. Montgomery, St. Paul, Minnesota.

BULLS:

Bull, calved May 1, 1934 to April 30, 1935: 1—Esquire of Bordulac 489052, Hanna Stock Farm; 2—Black Esmere 461268, Koster Angus Farms.

Bull, calved May 1, 1935 to April 30, 1936: 1—General 2d of Ada 496590, Hartley Stock Farm; 2—Elbar Revolution 501226, Walter Brunsvold; 3—Eldan C. 510031, H. W. Sawyer & Son.

Bull, calved May 1, 1936 to December 31, 1936: 1—Queenmere 276th 507953, Koster Angus Farms; 2—Quality First of Bordulac 510789, Hanna Stock Farm; 3—Burgess General of Ada 509383, H. W. Sawyer & Son; 4—Ensign 29th of Page, Hartley Stock Farm; 5—Premier 5th of Angus Dell 523202, Philip Hauk & Son.

Bull, calved January 1, 1937 to April 30, 1937: 1—Black Energy S. 523215, H. W. Sawyer & Son; 2—Beacon of Bordulac 522451, Hanna Stock Farm; 3—Protester 6th of Angus Dell 523206, Philip Hauk & Son; 4—Highland Beholder 533115, Campbell Bros.; 5—Marshall Malvin 528957, Walter Brunsvold; 6—Everlo Ella Boy 532330, Koster Angus Farms; 7—Highland Blacklere 533116, Campbell Bros.

Bull, calved May 1, 1937 to August 31, 1937: 1—Revolution of Page, Hartley Stock Farm; 2—Marshall's Black Joe 534655, Walter Brunsvold; 3—Esquire 3d of Bordulac 526427, Hanna Stock Farm; 4—Blackcap Ella Lad 2d 532331, Koster Angus Farms; 5—Premier 8th of Angus Dell 540301, Philip Hauk & Son; 6—Eris Marshall S. 2d 541981, H. W. Sawyer & Son.

Bull, calved on or after September 1, 1937: 1—Eventuation of Bordulac 527432, Hanna Stock Farm; 2—Eldan S. 541924, H. W. Sawyer & Son; 3—Blackbird Bandolier of Page, Hartley Stock Farm; 4—Elbar Revolt 542036, Walter Brunsvold; 5—Elbar Revolution 6th 542035, Walter Brunsvold; 6—Premier 9th or Angus Dell 540305, Philip Hauk & Son; 7—Baron Ensign 4th 543029, University of Minnesota.

COWS:

Cow, calved May 1, 1934 to April 30, 1935: 1—Paddington of Bordulac 479689, Hanna Stock Farm; 2—Miss Ernestine Mc 486935, Koster Angus Farms; 3—Blackcap of Binnie Dell 26th 515920, Campbell Bros.; 4—Highland Lady Lu 504426, Campbell Bros.; 5—Black Pride Lassie 10th 496394, Walter Brunsvold.

Heifer, calved May 1, 1935 to April 30, 1936: 1—Eone of Rose Hill 2d 506430, H. W. Sawyer & Son; 2—Pride Protest of Bordulac 504182, Hanna Stock Farm; 3—Barcelona of Page 502896, Hartley Stock Farm; 4—Highland Enda Bird 515030, Campbell Bros.; 5—Blackbird H. of Angus Dell 502643, Philip Hauk & Son; 6—Queen of Jackson 499132, Walter Brunsvold; 7—Mc Capmere's Ernestine Mc 298133, Koster Angus Farms.

Heifer, calved May 1 1936 to December 31, 1936: 1—Blackcap Bessie 23d of Page 510405, Hartley Stock Farm; 2—Blackbird of Page 45th, Hartley Stock Farm; 3—Black Queen of Bordulac 510790, Hanna Stock Farm; 4—Princess Egrenot 515539, Koster Angus Farms; 5—Elba 3d of Bordulac 510-785, Hanna Stock Farm; 6—Blackbird Bee S. 541-919, H. W. Sawyer & Son; 7—B. M. Edella 13th 515584, University of Minnesota; 8—Princess Pat of Angus Dell 523203, Philip Hauk & Son; 9—Queen's Eline 3d 524091, Walter Brunsvold; 10—Porthenie 63d of Angus Dell 533142, Philip Hauk & Son; 11—View Lawn 15th 524641, Norman Pruter; 12—Lady Marie G. 523472, Allan Gilbertson.

Heifer, calved January 1, 1937 to April 30, 1937: 1—Erica 19th of Page 523720, Hartley Stock Farm; 2—Blackbird's Eveline 5th 515585, University of Minnesota; 3—Elba's Egrenot Maiden 532329, Koster Angus Farms; 4—Padington 2d of Bordulac 522452, Hanna Stock Farm; 5—Klyda S. 2d 541921, H. W. Sawyer & Son; 6—Pride of Angus Dell 5th 540297, Philip Hauk & Son; 7—Queen's Ideal B. 3d 528958, Walter Brunsvold; 8—Highland Bell Brae 533117, Campbell Bros.; 9—Highland Baffie 533111, Campbell Bros.

Heifer, calved May 1, 1937 to August 31, 1937: 1—Miss Wix 5th of Bordulac 526426, Hanna Stock Farm; 2—Elba's Miss Blackbird Kay 536422, Koster Angus Farms; 3—Blackcap Dell S. 541922, H. W. Sawyer & Son; 4—Miss Hartley 11th, Hartley Stock Farm; 5—Ensign's Eline 6th 536816, University of Minnesota; 6—Elvia 2d 534131, Lorin Brunsvold; 7—Superior Pride 15th 534656, Walter Brunsvold; 8—Highland Elna 533623, Campbell Bros.; 9—Elbance of Madelia 2d 531624, Willis M. Kahler.

Heifer, calved on or after September 1, 1937: 1—Blue Lady of Page, Hartley Stock Farm; 2—Princess 6th of Bordulac 540054, Hanna Stock Farm; 3—Blackbird Blanche 4th 543031, University of Minnesota; 4—Elba's Miss Ernestine Mc 536423, Koster Angus Farms; 5—Miss Pride Lassie 534658; Walter Brunsvold; 6—Evelyn of Page 4th, Hartley Stock Farm; 7—Ellen S. 4th 541923, H. W. Sawyer & Son; 8—Superior Queen Marshall 2d 542033, Walter Brunsvold; 9—Highland Evine 542821, Campbell Bros.; 10—Kalata S. 2d 541925, H. W. Sawyer & Son.

Senior champion bull: General 2d of Ada 496590, Hartley Stock Farm.

Reserve senior champion bull: Esquire of Bordulac 489052, Hanna Stock Farm.

Junior champion bull: Black Energy S. 523215, H W. Sawyer & Son.

Reserve Junior champion bull: Eventuation of Bordulac 527432, Hanna Stock Farm.

Grand champion bull: General 2d of Ada 496590, Hartley Stock Farm.

Reserve grand champion bull: Black Energy S. 523215, H. W. Sawyer & Son.

Senior champion female: Blackcap Bessie 23d of Page 510405, Hartley Stock Farm.

Reserve senior champion female: Padington of Bordulac 479689, Hanna Stock Farm.

Junior champion heifer: Erica 19th of Page 523-720, Hartley Stock Farm.

Reserve junior champion heifer: Miss Wix 5th of Bordulac 526426, Hanna Stock Farm.

Grand champion female: Blackcap Bessie 23d of Page 510405, Hartley Stock Farm.

Reserve grand champion female: Erica 19th of Page 523720, Hartley Stock Farm.

Pair yearlings, both bred by exhibitor: 1—Hanna Stock Farm; 2—H. W. Sawyer & Son; 3—Hartley Stock Farm; 4—Philip Hauk & Son; 5—Koster Angus Farms; 6—Campbell Bros.

Pair calves, both bred by exhibitor: 1—Hanna Stock Farm; 2—Hartley Stock Farm; 3—H. W. Sawyer & Son; 4—Walter Brunsvold; 5—University of Minnesota.

Two bulls, both bred by exhibitor: 1—H. W. Sawyer & Son; 2—Hanna Stock Farm; 3—Hartley Stock Farm; 4—Philip Hauk & Son; 5—Walter Brunsvold; 6—Campbell Bros.

Get of sire: 1—Hanna Stock Farm; 2—Hartley Stock Farm; 3—Philip Hauk & Son; 4—H. W.

MINNESOTA

Perley Stock Farm
Bulls and heifers by Envious Max 484422, full brother to 1937 Int. Gr. Ch. cow, out of granddaughters of Earl Marshall 183780. T. B. and Bangs tested.
JOHN A. KROSHUS, PERLEY, MINNESOTA

Valley Mound Farm
Have some nice yearling bulls for sale at this time.
E. A. & E. W. BROWN, LUVERNE, MINNESOTA

8 Elba Heifers
All yearlings sired by Earl Eric Revolution 2d 476913, by Revolution 81st. Their dams strong Earl Marshall breeding—lowset, thick.
M. L. SNYDER, MADELIA, MINNESOTA

Juannas — Juannas — Juannas
3 Juanna Erica females for sale.
Real breeding and priced right.
CARL D. JOHNSON
Watertown, South Dakota

Bulls . . .
Breeding, Individuality, Type and Conformation that you will like well describes the bulls we are offering. Yearlings, two year olds.
Earl Walkins, Garretson, S. D.

. . . A Sure-to-Please . . Gift
Whether it's a friend or customer you make a "real" impression when you give him a subscription to the official breed magazine. Twelve months of the year he'll re-thank you. We'll do our part and even more. TRY IT ONCE.
The Aberdeen-Angus Journal
Webster City, Iowa

Popular and Fashionable Families

(By M. A. Judy, West Lebanon, Indiana)

(Note: Mr. M. A. Judy, one of the pioneer Aberdeen-Angus enthusiasts of America, has kindly consented to furnish a series of articles dealing with the progress of the Aberdeen-Angus breed in this country. His experience covers more than half a century of time, during which he visited herds abroad, and at home, becoming intimately acquainted with leading breeders and leading tribes as well as the outstanding members of those tribes. This is the sixth and final of the series. From reports received since the beginning of this series, Journal readers appreciate beyond measure the revelation of facts by one who knows.)

The 1933 senior and grand champion bull was Barbarian of Rosemere 64th 452187. His show yard companion Barbara of Rosemere 100th 449669 was the senior and grand champion cow of the same show. They are brother and sister in blood lines and it is the first time in the history of the International when a bull and cow bred by exhibitor, was ever senior and grand champion. Both were sired by Prizemere 32d 369132, a Pride of Aberdeen bull, bred to the Queen's taste. He comes from a family of Prides of Aberdeen that were called Guisachan Prides —note the number of Highland champion bulls in their pedigrees. It is not common to find a bull that sires bulls and cows that are equally of the same merit. Never be persuaded to think that the Pride of Aberdeen is not good enough for your herd.

The 1933 junior champion bull was Everald of Briarcliff 463319, sired by Envidon of Glencarnock 417423, by Faultless Pass, dam Esmerelda Glencarnock 2d 404537. The sire is an Eisa of the same tribe that the imported Entangle comes from. The dam is an Enchantress and she descends from a cow bred by John Grant, of Advie, Scotland, who has been in America. His farm place, at one time, was called Bogie, noted for the boggy places on the farm. In later years they became suspicious that the name did not add value, so they changed the name of the farm to Deleigh. That part of Scotland is very largely inhabited by the Grant family. In fact it is near Grantown of the Highlands.

The junior champion heifer was Barbara M. of Anoka =42222=, a Barbara. Her sire was Blackbird Bandolier of Page 414212 and her dam was Barbara McHenry E. =44831=. Blackbird Bandolier of Page 414212 was sired by Glencarnock Revolution 6th 384963, and his dam was Blackbird Harrison 6th 387977, an Eisa Trojan Erica and a Ballindalloch Blackbird.

The 1934 senior and grand champion bull was Black Peer of St. Albans 456385, a McHenry Blackcap. He was sired by Eric Revolution 404801, his dam was an Enchantress, and the dam of the 1932 senior and grand champion bull. Black Peer of St. Albans 456385 had for a dam, Blackcap of Glencarnock 8th 428140, a McHenry Blackcap.

The senior champion cow was Barbara of Rosemere 100th 449669, a Barbara, and she was the senior and grand champion cow in 1933.

The junior champion bull was Blackcap Revolution B. 3d 463909, a Judy Blackcap, whose mother descends from the famous Blackcap Judy 40226 that sold for a record price at the time—$6300. His sire Revolution 37th 411925 unites the blood of the McHenry Blackcaps and the Judy Blackcaps in such a manner that there is no question about their sterling individuality and their ability to produce a high class herd header. You will spend a lot of time and money and go a long way and still not find this bull's equal in merit and blood lines.

The junior and grand champion cow of the 1934 International was Blackcap Tolan 35th 470006, a Judy Blackcap. Perhaps the most sensational Aberdeen-Angus female ever produced on the American continent. She was the 1935 and 1936 grand champion cow of the International. No other cow of the beef breed has made such a record. Her sire Eileenmere 32d 428072 is a Blackbird of the second strain. His sire Eileenmere 15th 398457 was the senior and grand champion bull of the 1929 International. This bull is a descendant on his dam's side of Eva of Whiteside 170186, an Enchantress cow, bred by the late Rev. Father White, Perry, Iowa. This cow was a great granddaughter of Erica of Keillor Park 22899, a daughter of Emetine 15186 imported by Dr. Craik. Blackcap Tolan 35th 470006 unites the blood of many famous Blackcap, Blackbird, Trojan Erica, Pride of Aberdeen and Queen Mother tribes.

The 1935 senior and grand champion bull of the International show, was Eileenmere 85th 470007. He is an Enchantress Trojan Erica and descends from the same maternal cow, Black Eileen 115897, as his great grand sire Eileenmere 4th 251504.

The 1935 senior and grand champion was Blackcap Tolan 35th 470006. You will note she was the junior and grand champion of the 1934 International. That was very sweet of her and so she was the 1936 International Grand Champion.

The junior champion bull was Master Page 484244, a Blackbird of the 4th tribe, sired by Evascus of Page 428029—a descendent from Eline of Balmoral 61747 an Eisa Trojan Erica. This family of Elines have been breed improvers.

The junior champion Aberdeen-Angus female was Ames Plantation Babbette 2d 490-446, a Blackbird of the 4th strain, with a lot of champion sires to her credit.

The 1936 senior and grand champion bull was Epponian 8th of Rosemere 478362 and he came from an Eisa Trojan Erica that descends from a cow imported by Carpenter & Ross. He was sired by Eileenmere 32d 428072, the sire of Eileenmere 85th 470007, the 1935 senior and grand champion. See January number of the Aberdeen-Angus Journal for extended pedigree of this bull.

The senior and grand champion was Blackcap Tolan 35th 470006 and this made her third time as the mightiest of Queens.

The junior champion bull was Black Prince of Sunbeam 504521.

The junior champion heifer was Anoka Barbara 503839, a Barbara.

I am unable to make a comment on these junior champions as I do not have the extended tabulations before me.

While it is fresh in mind I am reminded of another importation of Aberdeen-Angus that was very largely beneficial at the time to the breed as they brought some bulls that had been used in the Ballindalloch herd. It was in the fall of 1901 that the Hon. W. H. Goodwine, of West Lebanon, Indiana, imported about 100 head of Trojan Erica, Pride of Aberdeen, Queen Mother and a few other families. He also imported Bion 36986 which had been used in the Ballindalloch herd for several years and he proved to be an outstanding sire for the Ballindalloch herd. He also imported Eolide 53302, a very highly bred Eisa Trojan Erica. Neither of these bulls lived many months after being imported. Mr. Goodwine was a cattleman of the old school and knew how to pick the good ones when he could find them. Some of the descendants of this importation found their way to the show yards of America and Canada and have been breed improvers. Since 1900 there have been several small importations made of very nice things and some of them very fashionably bred that have strengthened the breed.

I want to mention a few most renowned bulls that have been imported to America: Judge, Justice and Prince Ito (all three were Highland society champions); Bion (first prize bull of the Highland); Eolide (a prize winner); Juba of Morlich (a prize winner at the Highland and one of the greatest campaigners seen in the American show yard); Edward R.; Lord Fretful; Eliminator of Ballindalloch; Earl Eric of Ballindalloch; Emlyn; Khartoum of Ballindalloch; Prince Festive of Ballindalloch; Prince of the Folds; Prince Felix of Ballindalloch; Bushranger; Entwistle; Jim Jams; Guinea; Chieftain; Baron Inca, and there are others of distinction that I do not call to mind at this time.

(Please turn to page 21)

Sawyer & Son; 5—Koster Angus Farms; 6—Campbell Bros.; 7—Walter Brunsvold.

Five bulls: 1—Hanna Stock Farm; 2—H. W. Sawyer & Son; 3—Walter Brunsvold

Three bulls: 1—Hanna Stock Farm; 2—Hartley Stock Farm; 3—H. W. Sawyer & Son; 4—Koster Angus Farms; 5—Walter Brunsvold; 6—Philip Hauk & Son.

Graded herd: 1—Hartley Stock Farm; 2—Hanna Stock Farm; 3—Koster Angus Farms; 4—H. W. Sawyer & Son; 5—Walter Brunsvold.

Valseur De Labliau

1938 Grand Champion Stallion of Illinois, Iowa, Wisconsin and Indiana (1937). In the Sugar Grove Farm Auction sale at Sugar Grove Farm, Aurora, Illinois on Saturday, October 15th, Mr. E. A. Cudahy, Jr., will present eight mares bred to this sire and several of his get, as well as a group of other outstanding mares and stallions for public appraisal. The Sugar Grove stud under the capable management of Columbus Healy has made an enviable record in the leading show rings the past few seasons, including this year. Aberdeen-Angus breeders needing good Belgians should procure this catalog at once and then arrange to attend this auction.

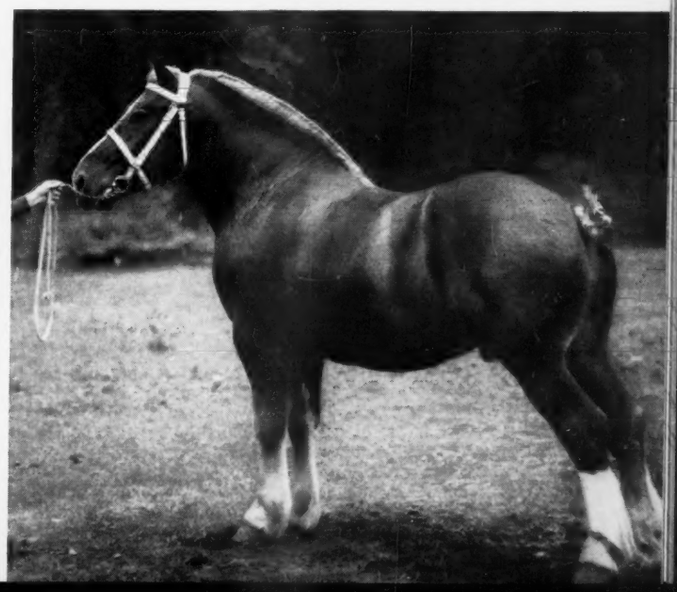

Not the largest, but the oldest

Herd founded in 1879; headed by Elbor of Lonjac 6th 505721 is composed of best tribes. For sale now—Just an Even Dozen bulls. See them at once.
J. W. REA & SONS, CARROLLTON, MISSOURI

Bonny Ridge Herd

Outstanding bulls by Ericmere 51st by Blackmere 16th by Prizemere 9th; dam Eline 8th of Page by Glencarnock Revolution 6th by Blackcap Revolution.
L. V. DICKINSON & SON, BOGARD, MISSOURI

Earl Eric Revolution 3d 478566

A son of Earl Eric Marshall 5th and Elba of Glencarnock 44th heads our herd. Young stock and a few cows for sale. Good breeding, priced right.
W. C. & C. D. GRAVES, FULTON, MISSOURI

Elbor of Lonjac 4th 501925

Grandson of Ensign of Page, dam Briarcliff Blackcap 39th 461067. His first calves are coming and they look very good. We are sold out on females. Will have some bulls for fall trade.
CURTIS EASTWOOD & SON, FULTON, MISSOURI

BULLS . . .

Three of the finest herd bull prospects you can find, also some select females, bred right for foundation stock. See these before buying.

EARL M. DALE, BLYTHEDALE, MO.

Evans Angus

Mr. Bull Buyer, how would you like a Juanna bull bred like this: Sire, Pierre Marshall J., by Black Pierre 2d, by Revolution 7th, and out of Elbina 4th. Dam, Juannera Erica 23d, by Black Pierre 2d, and out of Juannera Erica 12th, and she out of Juannera Erica 6th, by Erex?

Rol M. Evans, Maryville, Missouri

If it's bulls

We have a half dozen or more good yearling bulls ready for service that we are offering at private treaty sale. These bulls are mostly from our best cows and they are quite promising young animals that will be priced to sell promptly. We should like the pleasure of showing these bulls to anyone interested.

Geo. M. Laughlin, Kirksville, Mo.

Lonjac

General 6th of Page

At the 1938 Missouri State Fair the Champion Aberdeen-Angus Steer and the First Prize group of five steers (county exhibit) were sired by a bull purchased from Lonjac Farm. Don't forget to inspect the Lonjac bulls before buying your next herd bull.

Lonjac Farm, Lee's Summit, Mo.

(Lone Jack, near Kansas City)

O. G. Malkow, Owner J. D. Hooten, Mgr.

Miami, Oklahoma, September 22, 1938.
Mr. Fred Hahne, Editor:

Ever since I received the Anniversary number of the Aberdeen-Angus Journal, I have intended to write you a congratulatory letter upon this wonderful issue. I think it was by far the best issue of the Aberdeen-Angus Journal that I ever remember having received. The advertisements were numerous and attractive and the reading matter and news items were likewise attractive and interesting.

A breed publication such as this issue is certainly calculated to do the breed a lot of good. The unfortunate part is that its circulation is perhaps too much restricted to breeders of Aberdeen Angus cattle. Of course, I realize that it goes to the colleges, county agents, club readers and commercial producers pretty generally throughout the country. I think every breeder should be a regular subscriber to the Aberdeen-Angus Journal for various reasons. First, it gives him information about what the breed and breeders throughout the country are doing. It enables him to be informed at all times what the Aberdeen-Angus are doing in competition with the other breeds in the fat stock shows. By being so informed he is in a better position to present logical reasons to non breeders of Aberdeen-Angus cattle who are interested in beef cattle production because after all the awards won by Aberdeen-Angus in competition with other breeds and the prices at which they sell and the dressing percentages generally reached by Aberdeen-Angus steers are some of the most convincing reasons calculated to interest non-breeders of Aberdeen-Angus who are interested in beef cattle production. Another reason is that the more breeders lending their support to the breed publication the better magazine its promoters can issue, and, last but not the least reason by any means for becoming a subscriber is the pleasure and satisfaction one finds in reading his breed publication and thus keeping himself informed of what other breeders throughout the country are doing in their breeding activities. With kind regards and best wishes for your health, happiness and success, I am, Very truly yours, S. C. Fullerton.

—o—

Other Congratulatory Letters.

* * J. H. Quisenberry, Hill Crest Farm, Winchester, Kentucky: Your August number of the Aberdeen-Angus Journal is a peach. * * Belleau Stock Farm, August A. Busch, Jr., O'Fallon, Missouri, Arthur Ferguson herdsman: The anniversary number of the Aberdeen-Angus Journal is the finest issue you have ever published. * * George K. Bailey, Wickwire, Earleville, Maryland: The big issue was a great success. Hope to see many more like them. Congratulations. * * Otto V. Battles, Yakima, Washington: I can't recall an issue that I have read with any greater interest than this one and I think it is without question one of the most outstanding you have ever put out. It seems rather strange to me, of course, not to be represented in it with an advertisement for Rosemere cattle. Congratulating you upon the great work you are doing for the breed through the Aberdeen-Angus Journal and in other ways, and upon your latest great issue, I am, with best regards. * * B. A. Rucker, Jr., Manager, Cremona Farm, Mechanicsville, Maryland: Congratulations on the anniversary number. I don't think it could have been nicer. * * Sam O'Sullivan, manager Monocacy Farms, Frederick, Maryland: I want to compliment you all on the anniversary issue of the Journal, as I know each one of you had a certain part to do in making it a splendid issue. * * M. C. Sherman, Bennett's Point Farms, Queenstown, Maryland: First let us congratulate you people on the wonderful August issue and the large volume of advertising which certainly shows a healthy condition in the Aberdeen-Angus business.

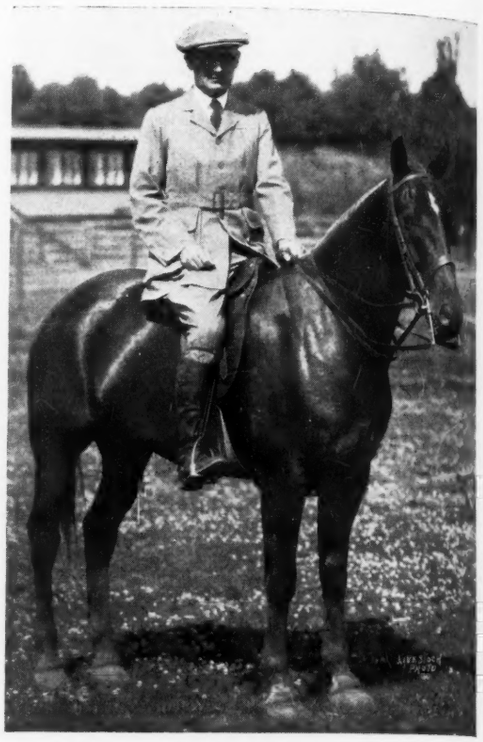

The fraternity at large will be grieved to know that Otto V. Battles, sustained a very bad fall on Monday morning, September 19th, being thrown from a young mare which he was breaking to the saddle. While the injuries are not considered serious, they are, nevertheless painful and of sufficient magnitude to keep him in a hospital for at least a short while yet before he can be removed to his home in Yakima. He received, according to reports, injuries about the head, neck, shoulders and back, besides being pretty well shaken up internally. All join in wishing a speedy and complete recovery.

—o—

The American Royal.

Don't forget the 40th American Royal Live Stock and Horse Show to be held at Kansas City, October 15th to 22d. This is one of the livliest shows in all the country. More bands and more good clean entertainment than anyone can possibly take in. The horse show is one of the season's outstanding events. The beef cattle show has always been an attractive affair, bringing together some of the greatest herds of beef cattle in America. This is especially true in

Blackcaps

Many tracing to McHenry breeding compose this fine herd just south and east of Pollock. Cattle of all ages, both sexes, ready for sale.
H. A. CUNNINGHAM, POLLOCK, MISSOURI

Wood Crest Farm Angus

Offering ten select two year old heifers, Ericas and Blackbirds sired by Revolution of St. Albans and bred to our young bull Edella's Model Marshall.
KAHN BROS., SEDALIA, MISSOURI

Oakdale Farms

Offering 4 selected yearling heifers including a Miss Burgess show heifer. Also a few choice bulls. Buy the kind that top when they go East.
MAY LARMER, Prop. MARYVILLE, MISSOURI

the Hereford section. Shorthorns are always given the Southwesterners a great show each year despite the fact that we have been woefully short in numbers. Nevertheless there has always been a great quality show of Aberdeen-Angus. And the Bonnie Blacks have made it mighty interesting in the fat classes too. Carloads and singles often going to the Blacks in this strong Hereford territory.

—o—

Sale Cattle Coming Fine.

A letter from Mark E. Miller, of the firm of Miller & Cole, Peru, Indiana, says: "The sale cattle are coming along fine. We are getting many inquiries for the catalog. Looks like we might have a good crowd at the sale. * * * We have just sold two of the better bulls calved last year. One to Dr. O. C. Briggs, of Columbus City, Indiana, was calved September 7, 1937. Sire, Colemere 12th 474183 and his dam a McHenry Blackcap by Revolution 84th. The other one went to W. D. Bond, Thorntown, Indiana. He was a son of Revolution 84th and was out of another McHenry Blackcap cow. These calves were both stable mates to the first prize calf at Indiana. We also have just sold Mr. Pierce C. Ward, of Rochester, Indiana, one of the choice cows with cow calf at foot. Mr. Ward is getting together one of the best herds in the state, buying nothing but tops."

—o—

Sends Heifers to Wyoming.

C. T. Rierson, of Radcliffe, Iowa, reports the sale of a pair of heifers to Homer C. Mann, of Powell, Wyoming. One of these heifers was from the Blackcap family and the other was a Fourth Branch Blackbird, both sired by Even Burgess 2d 471287, a son of Burgess Marshall 3d and Evening Erica 12th. They were both bred to Revolmere 490693, who is a son of Revolution 100th and Blackcap Tolan 22d. These two heifers are to serve as a part of a foundation herd that Mr. Mann is building.

—o—

Popular and Fashionable Families

(Concluded from page 19)

There is no doubt in my mind but that the reader who has read this cross section of the Aberdeen-Angus progress covering more than a half century is pretty well fed up on the Aberdeen-Angus breed. If you relish it as well as I have the writing of it, then we are both satisfied. It has reminded me of many of the cattle I once owned and bred and many breeders who were my good friends that have passed on to that good land from which none ever return.

Before I close this panorama of the Aberdeen-Angus cattle, I hope that 4-H club boys and girls, new beginners and established breeders will find much material that will help them in making selections for new herds and the improvement of their herds already established.

To those who have taken the time to read this article on the question of family and blood lines, popular and fashionable, let me say that the returns are all in for this case, and you have the evidence. You are the jury and the judge and it is up to you to pronounce judgment.

I am now approaching my 80th milestone in life and it may be (hope not) the last you will ever hear from me before I take my final—To All Farewell.

—The End—

Thank you, Mr. Judy, you may rest assured that Journal readers have been the real beneficiaries in the good information disseminated in this series of articles by you.—Editor.

Aberdeen-Angus to Louisiana.

Since the 20th of June, 1938 writes L. R. Kershaw, of Muskogee, Oklahoma, I have sold to Frank A. Godchaux & Son, Chairman and President of the Louisiana State Rice Milling Co., Inc., Abbeville, Louisiana, approximately 100 head of registered Aberdeen-Angus cattle consisting mostly of heifers and cows. These cattle are of the very choicest breeding, being: Ericas, Blackcaps, Blackbirds, Evergreens, Queen Mothers, and Barbaras. To head these wonderful cattle the Godchauxs have bought Eline Marshall of Strathmore, son of Revolution 100th, the 1931 International grand champion. Many of the heifers in this shipment are sired by sons of Prince Marshall, the 1921 International grand champion, and sons of Revolution 81st, a many times champion.

This foundation for a pure bred Aberdeen-Angus herd in Louisiana is the direct result of a shipment I made to the Godchauxs two years ago of thirty-eight Aberdeen-Angus bulls for cross-breeding purposes with Brahman cows on their thirteen thousand acre Live Oak Plantation. The pure bred herd is now located on their eight hundred acre Agnes Plantation.

The Godchauxs believe that the cattle industry in this section can be made more profitable by developing a cross-bred especially adapted to the local conditions where grass and feed are abundant but where humidity and temperature are high. The original thirty eight Aberdeen-Angus that were used for crossing were highly successful in taking off horns, coloring calves black, putting them closer to the ground, and giving better beef type calves that are not only better adapted to this particular location but sell considerably higher when they are ready to be converted into beef.

The herd on Agnes Plantation will be kept pure so that the Godchauxs and other cattle men of Louisiana may draw from them for further experimenting in developing a cross adapted to Louisiana conditions.

The fact that this foundation herd is started by the principal owners of the Louisiana State Rice Milling Co., Inc., America's Largest Rice Millers, in a section where rice is the predominant agricultural product, is significant to the future of the cattle industry in this section. Rice and cattle men make an ideal combination. It is beneficial to rice to have the fields grazed every other year. These fields afford ideal forage for cattle, also rice straw stacks afford fine winter roughage and rice bran and rice polished, by products of rice milling, are considered among the best cattle feeds for fattening purposes.

I expect the Godchaux herds to stimulate interest in the breeding of better cattle in Southwest Louisiana.

—o—

Another County Association.

Mr. L. W. Brockman, Fayette, Missouri, writes: "Eleven breeders met and organized the Howard County Aberdeen-Angus Breeders Association, electing as president, J. F. Innes, of Fayette; vice president, John W. Tippet, Armstrong; secretary-treasurer, L. W. Brockman, Fayette; directors—A. Ross Hutchison, Estill; Chas. P. Innes, Fayette; Dan E. Miller, Fayette; John W. Tippet; and R. L. McLachlan, Estill. We also voted to hold a public sale on April 1st, 1939, and expect to have nothing but the best of breeding and individuals for this event." The Journal is much pleased to report this new association for the promotion of the breed. Its members, or at least a part of them, have long been engaged in the breeding of registered Aberdeen-Angus cattle, and there is no reason why this new organization should not be able to hold annual sales that will attract buyers from long distances as well as to help promote the breed in their own locality. An active association can do much for the breed, which naturally reflects to the benefit of the breeders supporting such an organization.

—o—

Another New Herd.

Kahn Brothers, Woodcrest Farm, Sedalia, Missouri, report: "We are pleased to report a visit from Mr. and Mrs. J. F. Ramel, of Kansas City, Missouri. Mr. Ramel has a fine farm of 250 acres, located thirteen miles from Kansas City, an ideal place for an Aberdeen-Angus herd. He has purchased twenty-five head of pure bred heifers as a foundation for a new Missouri herd. He selected an outstanding Evergreen Erica bull, sired by Revolution of St. Albans, a thick low set bull with a fine head, a real Aberdeen-Angus type, to go at the head of his herd."

Land and Cattle

FOR SALE or TRADE: 1400 acres; 300 in cultivation; $30,000.00 worth of improvements; watered by three wind mills, 20 springs and a large lake. $40.00 per acre. Located in the heart of one of the best sections of the cattle country, close to town of 30,000 will take other property as part payment and carry back balance at low rate of interest on long time. Good sized Aberdeen-Angus herd can be included or not as buyer likes. A real Aberdeen-Angus opportunity for a live wire. Others need not waste their time. Addrss MD care Aberdeen-Angus Journal. Webster City, Iowa.

TEXAS

Retiring from the stock cattle business. Offer 35 head splendid registered Aberdeen-Angus bulls, 3, 4, 5 year olds.

HARRY LANDA
Alamo Nat. Bldg. SAN ANTONIO, TEXAS

KANSAS

Aberdeen-Angus Cattle

If you need 'em.
We will find 'em for you.
Please remember that our new address is
JOHNSON WORKMAN, RUSSELL, KANSAS

OHIO

1918 Clover Nook Farm 1938

It is our aim to produce cattle of such merit as to improve our own herd and be profitable to those who buy our surplus. Inquiries and visitors welcome.
J. H. SMELTZER, MARION, OHIO

November 10th

A Production Sale

33 Head

Owing to the fact that my herd has outgrown the capacity of my farm I have decided to make a very select draft sale on the above date. The offering will consist mostly of one and two year old heifers together with a few mature matrons with calves at side. These cattle will be sold in good thrifty pasture condition, ready to go out and do good anywhere. They are of the best of families and rich in Rosemere and Scripps breeding, to which has been added the blood of Eris Marshall, a Miller & Kemp bred bull. The catalogs will be ready in due time and may be had by addressing the undersigned. Please watch the November issue of the Journal for further details.

WILBERT PROWSE
NORTH BRANCH, MICHIGAN

AUCTIONEERS

Arthur W. Thompson
Featuring Aberdeen-Angus Salesmanship
2300 Harwood Street.
Lincoln, Nebraska

E. F. Herriff, Auctioneer
With ability to get the High Dollars
610 Continental Bldg.
OKLAHOMA CITY, OKLAHOMA

FRED REPPERT
Auctioneer and President
Fred Reppert School of Auctioneering
Send for free catalogue. Also how to receive Home Study Course.
DECATUR, BOX A. J. INDIANA

EXPERIENCE and TRAINING
I am fully qualified by experience and training to make you a good sale.
Guy L. Pettit, Bloomfield, Ia.

Bradshaw's
Super Auction Service
Something new, something real, something better. Write for dates and my new complete plan.
A. D. Bradshaw, Smithshire, Illinois

The Coming Sales

October 3—Alvin Sunderman, Clarinda, Ia.

October 4—Plummer-Auman, Marion, Iowa. Sale at Cedar Rapids, Iowa.

October 6—Annual Fall Sale, Mercer County Aberdeen-Angus Breeders. Hugh McWhorter, Manager, Aledo, Illinois.

October 7—V. C. Swigart, Clinton, Illinois.

October 10—Colemere-Fountain Glen, at Peru, Indiana.

October 11—S. E. Lantz and Neighbors, Congerville, Illinois.

October 17—Virginia Aberdeen-Angus Association Sale at North Wales Club, Warrenton, Va. Charles T. Neale, Sale Manager, Gordonsville, Virginia.

October 18—Mary K. Keenan Dispersion, Dalton, Nebraska.

October 18—H. J. Peddle Dispersion, Rowan, Iowa.

October 25—Hanna-Lofgren-McGregor-Hocking Sale, Fargo, North Dakota. Address Kenneth McGregor, Ada, Minnesota.

October 29—A. P. Andersen Dispersion and W. A. Kirschbaum Draft Sale at Harlan, Iowa.

November 2—William Williams & Sons, Clarks, Nebraska.

November 10—Wilbert Prowse, North Branch, Michigan.

—1939—

March 20, 21—Nebraska Aberdeen-Angus Breeders Show and Sale at Columbus, Nebraska. Marshall J. Krotz, Sale Manager, Odell, Nebraska.

April 18—Howard County, Missouri, Aberdeen-Angus Breeders' Association, L. W. Brockman, Secretary, Fayette, Missouri.

The Northwest Combines

The Hanna Stock Farm of Bordulac North Dakota, the Lofgren McGregor Stock Farm of Ada, Minnesota, and the Dr. H. G. Hocking farm of Devil's Lake, North Dakota, are holding a combination sale at the Union Stock Yards sale pavilion, Fargo, North Dakota, on Tuesday, October 25th. These farms are combining to make this sale one of the real live stock features of the Northwest for 1938. They are all consigning many of their finest cattle in order to attract the attention of Aberdeen-Angus breeders from over the whole country. These herds are wildly known and their cattle are appreciated by breeders in all sections of America. It is hoped to make this an annual event and the one that can be looked forward to each year by all interested in Aberdeen-Angus cattle.

An attractive feature of this sale is thirty-five beautiful young cows with big lusty calves at foot. These cows are very typey and full of character and represent some of the leading strains of the breed. There are Glencarnock Elbas, Beautiful Maid Miss Burgesses, and other leading families represented by these cows. They are sired by such famous bulls as Earl Eric Glencarnock 3d, Imported Evaxus of Ballindalloch, Espoir of Glencarnock and Ensign of Page 14th. These cows are rebred to outstanding bulls including the great Eline bull, Ensign of Page 20th, by Imported Mulben Portfolio. The cows themselves are in beautiful condition and the calves have been creep fed and as a result are not only good ones, but are wonderfully well grown and in great shape. Anyone interested in founding a herd or adding to their herd, would do well to attend this sale and see this wonderful offering of cows with calves at foot.

The yearling heifers in the sale include some wonderful show and breeding prospects from the famous Hanna herd. It is doubtful if a finer group of heifers will be offered in any sale this year.

The bull offering is outstanding. It includes the great young bull Eblenette's General of Ada, the first prize summer yearling bull at the North Dakota State Fair this year. This is one of the smoothest, typiest and best young bulls seen this year and should go to head one of the good herds of America. Anyone needing a show prospect to show in this class this fall, or next year should see this outstanding young bull. He is sired by the famous General of Ada, one of the real top sires of America today and a bull with the type, quality, character and breeding second to none in America. General of Ada's calves are making a record for themselves in all parts of the country, although he is still a young bull himself. Just recently at the Maryland State Fair, General of Ada's calves stood first for get of sire, and won many other outstanding classes. At the recent North Dakota and Minnesota State Fairs, a son of General of Ada was grand champion bull and at North Dakota State Fair, General of Ada stood first for get of sire. At the recent Sioux City 4-H Club show, with 500 calves competing a young steer by General of Ada, shown by John Tabke, of Iowa, was grand champion over all. This calf Mr. Tabke purchased last fall from Lofgren-McGregor Stock Farm, of Ada, Minnesota.

Another young bull in this sale by General of Ada is Bessie's General of Ada, the first prize junior yearling bull at the recent North Dakota State Fair. This bull is out of a dam by Revolution Blackcap and is an outstanding individual. Three other sons of General of Ada are included in the sale. All of them are real herd bull prospects.

Another very attractive bull offered in this sale is Barbara Boy of Ada, by Elden Boy, he by Bell Boy M. K. The dam of this young bull is a McHenry Barbara by Revolution 78th, and grandam by Blackcap Revolution.

The Hanna Stock Farm is offering an outstanding senior bull calf, a real show prospect. This bull Emblem 2d of Bordulac is by the famous Hanna herd sire Revolution of Page 43d, and his dam is Ellnora of Page, she by the 1930 Chicago grand champion bull Eventuation of Page. This young bull Emblem 2d of Bordulac is an Eldorene Erica, one of the finest strains of the breed and has the same grandmother as Revolution of Page 2d, grand champion bull at Chicago in 1928. This young bull is bred to be a champion and he looks the part himself. He has type and quality with a most pleasing head and character.

This offering of cattle by these three noted herds to be made at Fargo, North Dakota, on Tuesday, October 25th, should attract the readers of the Aberdeen-Angus Journal from all over the country. It is one of the best offerings to be made this fall. Anyone interested in cattle in this sale should try to attend. If this is impossible, mail bids can be sent to either W. H. Tomhave, Secretary, The American Aberdeen-Angus Breeders' Association, Chicago, Illinois, or to Fred Hahne, Aberdeen-Angus Journal.

—o—

Red River Valley Fair

EXHIBITORS:

Max Goldberg, Moorhead, Minn.; Hartley Stock Farms, Page, N. D.; Lofgren-McGregor, Ada, Minn.

BULLS:

3 year-old-bull: 1—Ensign of Page 25th, Max Goldberg.

2 year-old bull: 1—General 2d of Ada, Hartley Farms.

Senior yearling bull: 1—Revolution of Page 29th, Hartley Farms.

Junior yearling bull: 1—Bessie General of Ada, Lofgren-McGregor; 2—Barbara General of Ada, Lofgren-McGregor.

Summer yearling bulls: 1—Ellenetts General of Ada, Lofgren-McGregor; 2—Revolution of Page, Hartley Farms; 3—Revolution of Clay, Max Goldberg.

Bull calves: 1—General 4th of Ada, Lofgren-McGregor; 2—Blackbird Bondolia of Page, Hartley Farms; 3—Elden Pride of Ada, Lofgren-McGregor.

Senior champion bull: General 2d of Ada, Hartley Farms.

Junior champion bull: General 4th of Ada, Lofgren-McGregor.

Grand champion bull: General 2d of Ada, Hartley Farms.

Group of 5 bulls: Lofgren-McGregor.

Group of 3 bulls: 1—Hartley Farms; 2—Lofgren-McGregor.

Group of 2 bulls: 1—Lofgren-McGregor; 2—Hartley Farm; 3—Lofgren-McGregor.

COWS:

2 year-old heifers: 1—Bandona of Page, Hartley Farms.

Senior yearling heifers: 1—Blackcap Bessie 23d of Page, Hartley Farms; 2—Blackbird of Page, Hartley Farm.

Junior yearling heifers: 1—Enca of Page 19th, Hartley Farms; 2—Ada Queen L. 19th, Lofgren-McGregor; 3—Blackbird E. 3d of Ada, Lofgren-McGregor.

Summer yearling heifers: 1—Gloria of Clay, Max Goldberg; 2—Queen of Ada, Lofgren-McGregor; 3—Miss Hartley, Hartley Farms; 4—Enca of Clay, Max Goldberg.

Heifer calves: 1—Blue Lady of Page, Hartley Farms; 2—Queen Dolly 8th of Ada, Lofgren-McGregor; 3—Evelyn of Page 4th, Hartley Farms.

Senior champion female: 1—Blackcap Bessie, Hartley Farms.

Junior champion female: Blue Lady of Page, Hartley Farms.

Grand champion female: Blackcap Bessie of Page, Hartley Farms.

Get of sire: 1—General of Ada, Lofgren-McGregor; 2—Revolution of Page 11th, Hartley Farms; 3—General of Ada, Lofgren-McGregor.

Graded herd: Hartley Farms.

Pair of yearlings: 1—Lofgren-McGregor; 2—Hartley Farms; 3—Lofgren-McGregor.

Pair of calves: 1—Lofgren-McGregor; 2—Hartley Farms.

WEST VIRGINIA

Maple Croft
BARTON'S REVIER 481408
and PERFECT IDOL 450950
head our herd of one hundred cows. Young cattle available at reasonable prices.
"Feeder calves for forty years."
J. G. HANLIN, MT. STORM, W. VIRGINIA

Fort Hill Farm
Young Bulls for Sale. See our consignment to the West Virginia Feeder Calf Sale, October 10, 1938, at Petersburg, West Virginia.
CLYDE BONAR, BURLINGTON, W. VA.

Colorado

Always produces CHAMPION FEEDERS, evidence that Top Sires and quality matrons are used. Watch for announcement of our Ass'n. sale. Get on our mailing list now to receive your copy of the catalog.

Colorado A.-A. Breeders Ass'n
Ed. Serrell, Pres. W. B. Lutes, Sec'y.

Dispersal Sale

The Salvation Army Home at Lytton is offering for sale at private treaty their entire herd of Aberdeen-Angus cattle consisting of some twenty head of choice bred cows and heifers along with their herd sire, Salvahome Marshellmere, he being a son of Vicemere 13th. These animals are direct descendants of the famous sire Blackcap Revolution owned by H. O. Harrison, Harlan, Iowa.

Salvation Army Home
Lytton, Sonoma Co., California

Grand River

We Feel
That before a deal is completely consummated that the buyer must be satisfied in every respect. Our breeding stock is priced right, when Breeding, Individuality, Type and Conformation is taken into consideration. Young bulls of serviceable ages now for sale. Write or visit.

Grand River Stock Farm
Robert Dunnett, Herdsman
HENDREN BROTHERS, U. S. 16
Fowlerville, Michigan, Williamston

Introducing
Blackcap of Glyn Mawr 26th
This cow is sired by BELL BOY M. K., that great breeding bull of Miller and Kemps, that has so many outstanding sons and daughters. Bell Boy M. K's sire was Black Belmore, by Belford, by Belfast. On the dam's side Blackcap of Glyn Mawr 26th has as her dam Blackcap of Glyn Mawr 19th, out of Blackcap of Glyn Mawr 12th, out of Blackcap of Leaside 4th, tracing directly to McHenry Blackcap breeding. Besides these there also appears in the pedigree, Blackcap Brevier 3d, Oakville Quiet Lad, Blackcap Revolution and Earl Marshall. Open heifers carrying almost this same breeding sold in the 1938 Marion County Sale, Knoxville, Iowa, from $350 to $500, proof of the quality of this tabulation.

Wickwire Farms, Jackson, Michigan
F. D. Little, Manager

Indiana—

(Continued from page 17)

Bummers, and this is another of the herd bulls used by J. Omar Cole very successfully. His paternal grandsire is old Earl Marshall himself and his dam is a daughter of Prince Blue Blood of Ballindalloch. There will also be several granddaughters of this smooth, typey breeding bull. Not many bulls that ever traveled the circuits held so great favor with me as did this bull Burgess Marshall 3d and we thought that he really should have been taken along to the International grand championship for surely a bull of his type and quality and superb style was destined to do just that trick. You will not be disappointed in the J. Omar Cole cattle. Last time I visited his place I found a group of youngsters, both heifers and bulls, suitable with but very little training to go into most any show ring.

The Fountain Glen offering is rich in the blood of the champion Revolution 84th, whose sire was the favorite International grand champion son of old Earl Marshall, and this was none other than Blackcap Revolution. The cattle that this bull has left in the hands of breeders mark him as a great sire and a bull that has added his bit to the improvement of the breed in America. Another Fountain Glen herd sire is Barbaro of Page, an intensely Earl Marshall bred bull on both sides, being a son of the famous breeding bull Glencarnock Revolution 6th who was another great son of Blackcap Revolution and he by Earl Marshall. His dam Barbara McHenry 40th comes down through one of the finest strains of McHenry Barbaras known to the breed, and she is a double granddaughter of Earl Marshall. Then the third herd sire at Fountain Glen is Edwin Burgess an American Royal junior champion son of Burgess Marshall 3d and a bull that might well have made the International grand championship had he been presented for that honor. He had a right to be good for his mother was the famous show cow Edwina of Wheatland, an individual that I considered about the sweetest thing of her time. I always coveted the ownership of this cow because she was just about right any way one would look at her. The females at Fountain Glen are richly bred, so the reader may reasonably expect to find something out of the ordinary when he attends this sale. These cattle will be presented in good form and they are the kind that any breeder might well add to his herd and feel that they would prove a valuable asset in the way of improving.

May I have the pleasure of meeting prospective buyers at this sale. If for any reason you cannot be present and wish to entrust your buying orders to me I shall be pleased to execute them to the best of my ability. I do not hesitate to recommend this offering.

—o—

Live Weight Gains

(Continued from page 17)

our attempts to pasture to various exact heights such as one inch, two inches, and the like, cannot give us an accurate value, for anyone who knows cattle must realize that cattle do not pasture that way. Also, what, if any, is the real place of rotation grazing?

It is submitted that in order to evaluate these things properly, live weight gains on similar animals would give us the most accurate—and at the same time accessible—method of measurement, which is apt to be fully appreciated by the non-experimentalist mind, and even this method has much to recommend it to the experimentalist, at least until something better is uncovered.

Shady Lane Farm
If you are in need of a herd sire we can supply you with sons of our senior sire, Kastor of Valley Mound 459893, or Enchanter of Strathmore 512878 who is a son of Revolution 100th. These young bulls are ready for service and will please the most critical buyer. Our senior sire Kastor of Valley Mound 459893 is also being offered. See his sons and daughters which are proof of a really great sire. Visitors welcome.
Gauger Brothers, Clear Lake, South Dakota

Bulls and Heifers
We have just a few good young bulls and heifers to spare now. They are from our good cows and sired by such bulls as Kass Marshall 10th 491871 by Kass Marshall by Earl Marshall; Revolution of Wheatland 35th by the famous sire of champions, Revolution 41st by the International grand champion Blackcap Revolution, by old Earl Marshall; and Quality of Sunbeam 9th by Black Peer of St. Albans, by Erie Revolution, a full brother in blood to the International grand champion Revolution 100th. See these youngsters if you want the good kind.
FRED P. CHILEN, MILTONVALE, KANSAS

Cows with calves
We are offering today to the discriminating trade a few very choicely bred, outstanding young cows of the thick, lowset, easy fleshing, early maturing sort with young calves at foot by our great herd bulls; also have a few bred cows; several choice open heifers and a splendid selection of herd bull prospects that will please.

French Broad Farms
J. D. HUGGINS, DANDRIDGE, TENNESSEE

Bull Prospects
We are offering now a number of outstanding sons of our famous GENERAL of ADA. We can supply show prospects as well as real herd bull prospects. Write for prices and description.
LOFGREN & McGREGOR STOCK FARM, Inc.
Ada, Minnesota.

Eldon C. 510031
A four year old tried sire. Bred to be good. We have a splendid group of calves by this bull. Visit the farm and see this bargain. We have priced him for quick sale. Other young stock may be inspected and purchased.
H. W. Sawyer & Son, Howard, S. D.

Make a Friend
● One sure way to do it is to suggest to some Aberdeen-Angus breeder that he start taking the official publication if he is not already doing so. He will thank you again and again.
Aberdeen-Angus Journal
WEBSTER CITY, IOWA

Royalist of Logie

Imported by J. D. Patterson for Don Head Farms

By Charles T. Neale

A "push over" might be the hasty description of the task assigned to Royalist of Logie of siring widely sought seed stock at Don Head. Because of the quality of the Don Head cow herd high results are assured and there seems only certainty that sons of Royalist will emulate Don Head rams by copiously disseminating improvement of the breed throughout two countries.

Progeny well above the average of the breed with show yard winnings and sale prices indicating recognition of that superiority might be considered a laudable ambition fulfilled, but dominating the plans of all conscientious breeders is ever a prerequisite for the betterment of their own herd no matter on what elevated level the herd now stands. Therein lies the task.

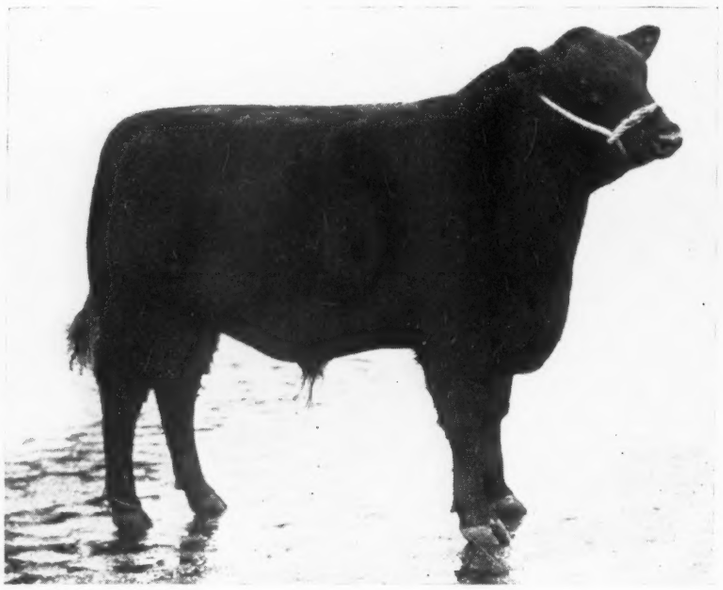

This task is more easily expressed in dairyman's language, the dairyman having fortunately reduced his accomplishments and his ambitions to a readily seized mathematical basis while we Aberdeen-Angus breeders still flounder around with opinions, impressions, suppositions, feelings and notions even though we too might readily establish ourselves on a positive basis. But our problem and the dairyman's expressed in the latter's fashion is this; on all sides are bulls capable of raising a herd average of 300 pounds but where in the wide world can be found one to raise an average of 500 pounds?

Royalist, late of Logie, and now of Don Head, finds himself in the rare situation of being surrounded by females fully his equal in form, texture, and in richness of preceding generations. The cows outdo most of the old country herds that they have come from because they are those herds minus the below average individuals. Daughters of these same cows, to be held with their dams for service by Royalist, have been sired by Bandolier Anoka 6th, the Edwards Brothers 1937 International grand champion and in consequence are of consummate pedigree and in their calf form would seem to confirm the pedigrees.

The facts of Royalist of Logie (96773) as prepared abroad by Mr. Allen are:

Won second prize 1937.

"His sire Gandell, as a calf, won first at many local shows and as a yearling first and champion bull at Perth sale, where he was sold for £640. Second at the Highland as a two year old and first at the Royal English Show.

"His sire was Prince Pride of Duthil, who sired more Perth, Highland and Fat Stock winners than any other bull of his time, this included reserve champion male at the Highland, champion baby beef calf Edinburgh and Smithfield supreme champion. His sire was Pundit of Moyness, bought for £850. First at the Highland and a great breeding bull.

"Royalist's dam, Rosebush, was bought at Ballindalloch dispersion sale for £230, as a yearling heifer and his grandam, Rosebriar, sold there for £157 as a dry cow. His great grandam, Roseleaf, won the Gold Medal as champion at the Highland Show. His great, great grandam, Romanzo, was the dam of many prize winning cattle, including this year's first prize bull at Perth, sold for £290.

"Royalist's grandsire, Ellerman, cost £1,150 as a yearling and was considered Ballindalloch's best stock bull. His great grandsire, Bohemoth, won first prize at Perth and was withdrawn from sale at £630. His great, great grandsire Jorum of Ballindalloch, won supreme champion at the Highland show and sired the best females at Ballindalloch. His great, great, great grandsire, Junior Eric, won first at Perth, first at Highland.

"A pedigree record such as above is seldom got along with such individual merit as Royalist of Logie possesses. At Ballindalloch sale five females were selected by McTalloch, a noted judge, which cost 1,500 guineas. Many judges considered Royalist the finest breeding bull at the recent Perth sale and his future will be watched with interest."

Tattoo GRM 115 **Male**

ROYALIST OF LOGIE (imp.) –55683– (96773)

Black, born March 30th, 1936, bred by Robert M'Vitie Grant, Dunphail, Morayshire, Scotland; imported March 1937, by John D. Patterson, Richmond Hill, Ont.

DAM:	SIRE:
	Gandell (80993)
Rosebush of Ballindalloch (102734)	Ellerman of Kinermony (70265)
Rosebriar of Ballindalloch (93541)	Behemoth of Ballindalloch (63285)
Roseleaf of Ballindalloch (74176)	Jorum of Ballindalloch (43920)
Romanzo (60308)	Junior Eric (34725)
Romanica (48991)	Eland of Ballindalloch (24329)
Romance (35612)	Equibar (19074)
Romp of Benton (29247)	Best Man of Benton (13173)
Rave (14672)	Lucretius (6197)
Ravenhair (8212)	Esau (2084)
Eleanor of Ewell (5305)	Ebony (1261)

WOODCOTE ANGUS—Est. in 1900
Descendants from our importations of seed stock from the famous herds of BALLINDALLOCH, HARVIESTOUN and DALMENY and from the GREAT BLACKCAP REVOLUTION—Blackcaps, Elbas, Trojan Ericas and Miss Burgess—all accredited and blood tested.
WOODCOTE STOCK FARM, IONIA, MICH.
Dwight Cutler, Prop. Katherine Minty, Mgr.

Wildwood

Begs your indulgence for a moment. Please accept this as a special and very personal invitation to pay our herd a visit. Those seeking herd bulls, breeding cows or heifers will be able to find here individuals of the highest breeding, popular strains, carrying the blood of many of the greatest breeding bulls known to the breed. The young bulls are not only filled with quality, but they are of the right type, well balanced, have good lines, are low set, thick and deep bodied. You will find here seed stock that will carry on. Seed stock suitable for the founding of new herds or the reinforcement of well established herds. Will you have a look?

WILDWOOD FARMS
Wm. E. Scripps, Proprietor
Sidney Smith, Superintendent
Lake Orion Michigan

Franklin Rotary Tattoo

Any combination of four figures by a quick turn of your thumb. Steel points. Patented Guaranteed. Catalog Free.
FRANKLIN SERUM CO. Livestock Ex., DENVER

PREVENT
Hog Cholera, Blackleg, Hemorrhagic Septicemia
and Other Diseases By Using
Anchor Serums and Vaccines
Free Booklet: Send for our free booklet which tells when and how to use these products; also for our new price list.
Please Remember—the Anchor Serum Company—Where Quality is always higher than Price.
ANCHOR SERUM CO.
So. St. Joseph, Mo.
W. J. Kennedy, V-Pres. & Sls. Mgr.

Eastern States—

Proves to be an All-New York State Fair

The New York State Fair Aberdeen-Angus show became a state affair as no out-of-state competition was present. Yet five full herd and a part herd were exhibited at a rather good show all the way through.

Rally Farms, at Milbrook, won the aged bull class with Rally Glen and he was followed closely by Briarcliff Mignot, the junior herd sire at Dancote, Lawtons, New York.

Next was the two year old class and Briarcliff Farms placed first with Briarcliff Eimo, by Barbara's Ensign. Briarcliff Farms also won the senior yearling class on Briarcliff Edwin 2d and competition was offered by the Bethel Black Mar bull. Five junior yearling were led out with Bethel Quiet Lad in first place and followed by Brircliff Berwin. Briarcliff Quinton 5th was placed first in the summer yearlings and in the May bulls, Bethel Farm's two entries, Bethel Blackcap Glen and Bethel Banner were first and second.

The senior champion was found in the Briarcliff entry, Briarcliff Eimo, and he proceded to win the grand championship over Bethel Farm's junior champion, Bethel Quiet Lad.

Briarcliff won the five bulls, Bethel won the group of three and the group of two to complete the bull groups.

Clayton Taylor won the aged cow class with Esther of Dancote and Cornell University showed their two year old, Eisa Cornell, to win her class, then senior and grand championship. Briarcliff Farms then went on to capture all of the remaining female classes winning on Briarcliff Enzora 4th in the senior yearling class, Briarcliff Eblina 6th the junior yearling group, Briarcliff Blackcap 76th, the summer yearling and Briarcliff Eve the heifer calf class. In the latter class, Bethel Farms, Miss Eline of Bethel, a daughter of Eileenmere 87th offered the serious competition, but thickness and depth with an age advantage was in favor of the Briarcliff calf.

Senior and grand champion went to Cornell University on their two year old and the junior champion was found in the heifer calf for Briarcliff.

Briarcliff Farms won the get of sire, graded herd and pair of yearlings and Bethel Farm won the pair of calves.

As was expected, Carl Oldsen did a quick and thorough job. He was handicapped because of lack of light, for the coliseum had been converted into a dance hall in place of a live stock judging arena. We wonder why county fairs can offer as much and more premiumn money than the great state of New York. I saw a premium list of a county fair not long ago where the money offered was equivalent to that of the New York State Fair. In fact not enough is offered to induce an out-of-state breeder to exhibit. Possibly New York state doesn't need the competition but we rather think they do and we know that the New York state breeders, who are in the habit of exhibiting, are in favor of more competition and that will demand more premium money.

Following are the exhibitors and the placings:

EXHIBITORS:

Rally Farms, Millbrook, New York; Clayton C. Taylor, Lawtons, New York; Briarcliff Farms, Inc., Pine Plains, New York; Bethel Farm, Inc., Pine Plains, New York; Cornell University, Ithaca, New York: Miss Jean E. Dell; Wm. J. Hamilton.

Judge, C. A. Oldsen, Ames, Iowa.

BULLS:

Bulls, calved May 1, 1934 to April 30, 1935: 1—Rally Glen 490307, Rally Farms; 2—Briarcliff Mignot 497616, Clayton Taylor.

Bulls, calved May 1, 1935 to April 30, 1936: 1—Briarcliff Eimo 511221, Briarcliff Farms; 2—Rally Blackcap Lad 518039, Rally Farms.

Bulls, calved May 1, 1936 to December 31, 1936: 1—Briarcliff Edwin 2d 511232, Briarcliff Farms, Inc.; 2—Bethel Black Mar 523862, Bethel Farms, Inc.; 3—Blackcapper 2d of Globe Hill 512918, Cornell University; 4—Rally Glenn Ross 523864, Rally Farms.

Bulls, calved January 1, 1937 to April 30, 1937: 1—Bethel Quiet Lad 531454, Bethel Farm, Inc.; 2—Briarcliff Berwin 529657, Briarcliff Farms; 3—Eland Corneller 531488, Cornell University; 4—Briarcliff Blackcapper 3d 529658, Briarcliff Farm, Inc.; 5—Elban of Rally Farm 537250, Rally Farms.

Bulls, calved May 1, 1937 to August 31, 1937: 1—Briarcliff Quinton 5th 529663, Briarcliff Farm, Inc.; 2—Briarcliff Barbarian 17th 529666, Warren Z. Dell; 3—Briardell Dancote 529679, Clayton C. Taylor.

Bulls, calved after September 1, 1937: 1—Bethel Blackcap Glenn 541025, Bethel Farm, Inc.; 2—Bethel Banner 541036, Bethel Farm, Inc.; 3—Dancote Como 540441, Clayton C. Taylor; 4—Briarcliff Eland 8th 535326, Briarcliff Farms, Inc.; 5—Rally Enchanter 539767, Rally Farms; 6—Barbara Corneller 3d 529314, Cornell University.

Senior Champion Bull: Briarcliff Eimo 511221, Briarcliff Farms, Inc.

Junior Champion Bull: Bethel Quiet Lad 531454, Bethel Farm, Inc.

Grand Champion Bull: Briarcliff Eimo 511221.

Reserve Champion Bull: Bethel Quiet Lad 531454.

Five Bulls: 1—Briarcliff Farms, Inc.; 2—Rally Farms.

Three Bulls: 1—Bethel Farm, Inc.; 2—Briarcliff Farms, Inc.; 3—Rally Farms; 4—Cornell University; 5—Clayton C. Taylor.

(Please turn to page 33)

Millstone Farms
Extend an Invitation
to inspect
an Excellent Herd
R. L. SEBASTIAN, Rocky Hill, New Jersey

Fuerst Stock Farm
Aberdeen-Angus Cattle
Percheron Horses
Young Stock for Sale
PINE PLAINS (Dutchess County) NEW YORK

Priced for quick sale!
Twelve pure bred non-registered Aberdeen-Angus cows with calves at foot. See them right away.
Willard B. Evans & Sons, Skaneateles, New York

Angus Dale
Extends a cordial invitation to visit our newly founded herd of Aberdeen-Angus cattle. 94 Seneca Street. Farm on Highway 14 A south of the city.
EDWARD P. MURPHY, GENEVA, NEW YORK

Jamescliff Farms
Six cows with calves at foot and five splendid heifers, bred right and of the right type for foundation material. See them. Priced reasonably.
J. CLIFFORD PURDY, CANANDAUGUA, N. Y.

Hillcrest Farm
For sale now two bull calves by Briarcliff Burgomaster 9th. Both are out of excellent dams. See them as they are priced right.
W. F. LUTHER SPRINGWATER, N. Y.

For Sale Now
One beautiful cow, bred right and nicely developed. Due to calve soon. Priced right for quick sale. Write or come see her.
PAUL KINNE, OVID, NEW YORK

CANNON'S RANCH
WOODSTOCK, NEW YORK

Dancote
Our select herd now has in it three daughters and two granddaughters of Prizemere 32d the famous Rosemere sire, one daughter of Eileenmere 61st and eight granddaughters of Quality Marshall 1926 International grand champion. A few very well bred young bulls now for sale.
CLAYTON C. TAYLOR, LAWTONS, N. Y.

Laurel Hill Farm
Herd founded in 1928 with quality first consideration. Our aim is still the same.
Accredited for Bangs Abortion and Tuberculosis.
J. E. LATHROP, Mgr., BLANDFORD, MASS.

Herd Sire—Andelot Blackcapper 2d
By Bar Quality, Jr. Champion 1931 Western Fair Circuit, he by Quality Marshall 3d, Jr. Champion Sesquicentennial. "Bar's" dam a daughter of the International Grand Champion Revolution 7th. "Blackcapper's" dam a granddaughter of Epistos.
W. R. VANSICKLE, CAYUGA, NEW YORK

Vermont . . .
Now offering
10 cows with calves at side, and three young bulls sired by Erdman of Woodcote. See them at your earliest opportunity. We have them priced to sell quickly.
I. W. Horn & Son, Brandon, Vermont

Good Hope Farms
Have one two year old and one yearling bull for sale. They should be of interest to any commercial breeder. Priced attractively. Please drop in and see our Aberdeen-Angus. Visitors always welcome. (Columbia County).
JOHN S. WILLIAMS, Old Chatham, New York

Ashton-Keynes Farm
ROSEMERE BRED
Aberdeen-Angus Cattle
Kind Knight of Wickwire, Herd Sire
R. S. and C. R. Richmond, owners
T. E. Darling, Supt. Little Compton, R. I.

Now offering
A limited number of females sired by Briarcliff Mariner 463-320. This bull sired the champion female and the reserve champion bull at the recent Eastern States show and sale held at Ithaca. Both of the above cattle were bred at Bethel and are the type in demand today.
Bethel Farm, Inc.
Pine Plains (Dutchess Co.) New York

Briarcliff
With breeding and quality that is sure to please is just what you will find here. They are the kind that will improve the progeny of your herd, regardless of whether you are a pure bred breeder or a producer of commercial cattle. We are now offering a group of young bulls and open heifers that will please. You are cordially invited to make a personal inspection.
Briarcliff Farms, Inc.
Pine Plains, New York
Oakleigh Thorne, Owner — Sam H. Morrison, Gen. Mgr.

Worth Crowing About

Envious Pat, a most outstanding April 1938 Eisa Erica son of Pat Burgess. Let this great young bull solve your herd problem.

FAY W. CRUMP, MORRISON, ILLINOIS

Woodlawn

A first prize steer from our herd was exhibited at Illinois State Fair. Our breeding herd was also winner of one blue at this show, Burgess Woodlawn winning the class for summer yearlings.

Comparable young breeding cattle are available at the farm.

STANLEY PIERCE & SONS
CRESTON, ILLINOIS

Eileenmere 147th 502586

WHITMAN & HARPER, Morris, Illinois

Yes!

There are
Thousands of Bulls
But only ONE

Jantzen

Raise

Berkshires
the Aberdeen-Angus
of the
Porcine World.

For information concerning this Great Breed address

Berkshire News,
508½ E. Monroe St. Springfield, Illinois

Raise Durocs

The profitable hog to raise—better gains for feed consumed. Write for free sample copy of Duroc News.

United Duroc Record Ass'n
Room 3, Duroc Bldg., Peoria, Ill.

The Lantz and Neighbors Sale ....

Senator Simon E. Lantz, Congerville, Illinois, has long been interested in better farming and the improvement of the live stock on the farm. Many years of careful selection and matings has given him a great herd of breeding cattle at his Dells Farm which has become famous throughout the country for the celebrated Lantz Blackcaps and Ericas. Senator Lantz has long enjoyed a healthy trade amongst his neighobrs. As a result the time has come when these home patrons have a surplus and it is with the thought of providing for these neighbors a market where their cattle will be appreciated that Senator Lantz has gotten them together, listed their cattle and then consigned a sufficient number from his own herd to make a most attractive offering. This applies to both the numbers and the quality and breeding.

All told there will be a dozen bulls and forty females. The neighbors consigning are: George Meeker & Sons, Henry Winterland, Eglin & Sons, Oliver Gulso, Glen Schrock, R. O. Dueringer and E. P. & M. Lantz Willerton. Even H. Dozier, is offering a tried sire that represents the popular Environ Enchantress Erica tribe and is sired by Dell's Evolution 485806 whose sire is a grandson of the International grand champion Blackcap Revolution and whose dam is a granddaughter of the famous Blackcap Bertram who was a half brother to Blackcap Revolution, both being sons of Blackcap McHenry 104th, one of the greatest producing cows the breed has ever known. Eglin & Sons are offering another tried sire by the same Dell's Evolution, but out of a Lantz Blackcap cow who is a granddaughter of Blackcap Bertram. The remainder of the bulls were calved in 1937 and among them is to be found some very likely prospects, bulls that should be carefully looked after by anyone interested in securing a good herd sire.

The female offering is sired by such bulls as Eline's Revolution of Page, a real breeding son of Glencarnock Revolution 6th, one of the outstanding breeding sons of Blackcap Revolution, Tolan's Eileenmere 2d, a son of the International grand champion Eileenmere 15th; Blackcap Evolution 3d a son of Tolan's Eileenmere 2d; Bertram Dell Eric by Bertram's Earl by Blackcap Bertram; Dell's Evolution by Eline's Revolution of Page; Earl Marshall 27th by old Earl Marshall; Enid Eric 2d by Master Enid; Blackcap Evolution 44th by Dell's Evolution; Blackbird Balto 10th by Blackcap Balto by Elberon 2d; Blackcapper Harrison 24th, by Blackcap Revolution; and Eileenmere 73d by the famous sire Eileenmere 32d.

In addition to the great breeding bulls Revolution 106th by Blackcap Revolution and Energy's Marshall 2d a son of the great McHenry bred bull Bar Marshall 11th, the visitor will find at the Dell's Farm the junior herd sire, Double Burgess, selected by Senator Lantz for the express purpose of breed improvement that he might be in position to supply his neighbors as well as his extensive patronage outside the home field, with some new blood that will help them also in the improvement of their cattle. This younger bull is a son of Burgessmere who was a son of Eileenmere 15th and whose dam was a daughter of Blackcap Revolution. His dam is Miss Burgess 26th and she by Buddy Burgess who is a grandson of Earlwood by the great Earl Marshall. The second dam being the imported cow Miss Burgess 3d of Nisbethill, generally conceded to have been one of the most valuable breeding cows ever to come to America.

With this brief synopsis of the breeding the Journal is asking that prospective buyers arrange to attend this sale on Tuesday, October 11th, and make your own selection. The catalogs have been out for some time, so if you have not yet received a copy, one may be had by addressing Senator Simon E. Lantz, Congerville, Illinois. For the benefit of those who will be unable to attend either Fred or Dick Hahne will be present for the Journal and to aid in making selections.

—o—

The Pacific International.

General Manager O. M. Plummer, of the Pacific International Live Stock Exposition, announces the Twenty-Eighth Annual Exposition will be held at Portland, Oregon, October 1st to 9th inclusive. Every indication points toward a bigger and better show than ever this year. This will be a good place to exploit the Aberdeen-Angus breed for the Pacific Northwest surely is turning rapidly to Aberdeen-Angus cattle. Many new herds have been founded in the Mountain states the past few years, largely due to the activities and the showings made by the Congdon & Battles herd from Yakima, Washington. Mr. Plummer promises a great show and plenty of fast entertainment in the way of a rodeo, and the presentation for the first time in that part of the country of the famous Lord Strathcona Horse of Canadian Cavalry Regiment and a completely assembled pursuit plane with all related equipment used in present day flying.

Bulls and Heifers

Calves and yearlings sired by Renomar and out of Rosemere and Earl Marshall bred cows. Individuality, breeding and priced right.

EHLERS BROS., LaMOILLE, ILLINOIS

Maple Hill Stock Farm

Now offering a December Bull, by Idolmere 9th 449639, by Prizemere 32d, out of Blackcap 3d of Balweare 367618, smooth, weighs 1200 pounds.

DAVID DEATHERAGE, OBLONG, ILLINOIS

More Money

Can be made on Ten High Class Heifers than on 100 ordinary kind. We offer 4 Eborea Elbas, 2 Maisemore Ericas, 4 Eisa heifers. Also some bulls.

EDWIN A. SCHWARM, LOOGOOTEE, ILLINOIS

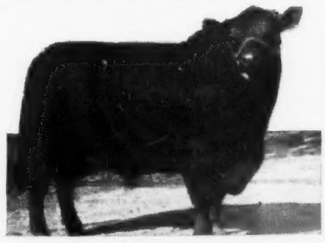

Eileenmere 162d 505983

A son of the International grand champion Eileenmere 85th heads our herd. May we show you the few very choice young bulls that we have ready for the trade? Herd inspection invited.

Prairie Pasture Farms
John Kuhn, Streator, Illinois

Neck Chains

Bright coil with adjustable fastener and large number. Made to order. *Send for FREE Catalog Stock Breeders Supplies and Show Equipment.*

WESTON Mfg. & Sup. Co.
1927 Speer Blvd., Denver

Mercer County

"The Aberdeenshire of America"—Sale October 6th

On this page is given the pedigree of the new herd sire purchased by Paul J. Graham, President of the Mercer County Aberdeen-Angus Breeders' Association. Mr. Graham is one of our most interested breeders. He likes the good ones, tries to find the reason why they are that kind and then backs his judgment to secure what he wants. It was most encouraging to have him select a "Greenview" calf, after attending several of the season's leading auctions.

—Mercer—

MERCER

Grand Champion Steer at the Illinois State Fair. We think a truly wonderful type. Don't know who is the proudest-Dave Brown, whose daughter showed the steer, or Dr. R. C. Johnson, who bred him. Look up the Doctor's sale consignment, many in it are closely related to this thick little steer.

—Mercer—

CLINTON COUNTY, IOWA

The country's greatest feeding center. It was a Mercer County Aberdeen-Angus steer exhibited by Wayne Mommsen, and bred by W. L. Candor & Son that won the grand championship at their show recently held at DeWitt, Iowa. He had previously won similar honors at the Miles, Iowa, Baby Beef Show. A full sister and several by the same sire sell October 6th.

—Mercer—

MINERAL POINT, WISCONSIN

Who, but has heard of this great cattle section, yet Kenneth Harker won this grand championship with a Mercer County Aberdeen-Angus. This one from the Paul J. Graham herd. Among others he had to show against, was the Wisconsin State Fair grand champion—and the Graber Herefords. Paul sells several of similar blood lines October 6th.

—Mercer—

LIPPOLD BROS., ARGO, IOWA

Took home today a calf from the Macy & Slatlings herd. This boy won second at Davenport, Iowa, Show on a Mercer County Aberdeen-Angus. This calf's sire sells October 6th.

—Mercer—

RECENT BULL SALES

Include the Archer C. Sheats herd sire Bandomore, to E. H. Noble & Sons, New Boston, Illinois, and a choice young bull from the Henry Swartout Sr. herd to head Homer Clark's herd in Henderson County, Illinois.

SIRE: Eminence of St. Albans 478314
- Emulous 408620
  - Blackcap Eltro 389941
    - Elbro 2d 366793
      - Bravado 2d 272145
      - Eva of Glencarnock 7th 271657
    - Blackcap of Homeland 304850
      - Blackcap Poet 244626
      - Blackcap Roberts 224050
  - Elaine C. 4th 390632
    - The Peer 2d 295850
      - Balatum 166769
      - Creston Pride W. 154816
    - Elaine 3d of Maisemore 324073
      - Idyll of Maisemore 239241
      - Elaine of Maisemore 223214
- Evergreen Lady T. 2d 440009
  - Eileenmere 15th 398457
    - Eileenmere 4th 251504
      - Oakville Quiet Lad 109220
      - Black Eileen 115897
    - Enchantress C. 321393
      - Everytime 181219
      - Eva of Whiteside 170186
  - Evergreen Lady C. 370090
    - Blackcap Bertram 183787
      - Eston of Denison 158949
      - Blackcap McHenry 104th 149400
    - Imp. Evergreen 49th 328649
      - Evens of Ballindalloch 223198
      - Evergreen 44th 327419

Evergreen Model 532019
Calved September 20, 1937.
Paul Graham's new herd sire

DAM: Evergreen 57th 443053
- Blackcapmere 38th 409801
  - Blackcapmere 17th 379986
    - Prizemere 9th 292566
      - Meraman of Tierra Alta 206566
      - Pride of Rosemere 14th 218938
    - Blackcap of Rosemere 10th 238366
      - Oakville Quiet Lad 109220
      - Blackcap Lady B. 4th 168465
  - Blackcap of Rosemere 23d 378046
    - Idolmere 4th 251508
      - Oakville Quiet Lad 109220
      - Home View Lady Idessa 2d 86247
    - Blackcap of Rosemere 3d 185110
      - Baribas 161610
      - Blackcap 48th 157222
- Evergreen 45th C. 425164
  - Bovinea 339074
    - Blackcap Bertram 183787
      - Eston of Denison 158949
      - Blackcap McHenry 104th 149400
    - Brookside Blackbird 38th 192156
      - Ballenasloe 160942
      - Brookside Blackbird 16th 137869
  - Imp. Evergreen 44th 327419
    - Idyll of Maisemore 239241
      - Peer of Maisemore 239239
      - Tulip of Standen 239240
    - Evergreen 31st 327418
      - Brave Briton of Maisemore 223217
      - Evergreen 22d 327417

October 6th

If you have not yet received a Mercer County sale catalog

WE urge your attendance, assuring you that in no sale previously held has there been any greater effort put forth to list cattle that we believed would please than in this auction. The uniformity in the type of these cattle is remarkable and the blood lines represented reveal an assortment of the better strains, that has not been approached in any auction this season. Published sale averages are not an entirely accurate measure of values, they but reflect the values placed by those attending that particular auction. This consignment is worthy the consideration of the most critical buyers and we will hope to see you present, assuring you of our appreciation of the values you establish. We list our cattle and sell them at the buyer's price. If you can not be here October 6th we have for sale at private treaty, 12 bulls of serviceable age; 15 cows of producing age; 25 bred or open yearling heifers; 25 heifer calves; 4-H calves in any number. This list is supplied for fear you may not receive your copy of the Journal prior to our sale. They are cattle that should please.

For information of the sale, or these cattle offered for later sale write

H. McWHORTER, Secretary

Mercer County Aberdeen-Angus Breeders' Association

ALEDO, ILLINOIS

Nebraska News

William Williams & Sons Sell November 2d

Journal readers are invited to attend the William Williams & Sons sale at Clarks, Nebraska, on Wednesday, November 2d. At this time Mr. Williams and his sons have been associated with him since they were large enough to follow the calves around the place, will bring to the public one of the particularly outstanding offerings of the year. For nearly thirty years this herd has been in the making. Only the best of breeding and individuality was selected in the founding of the herd. These selections were made from the pioneer Iowa herds belonging to the late P. J. Donohoe, Wm. Cash, and the Escher & Ryan herd. These cattle then are rich in the blood of Black Woodlawn and Earl Marshall as it has come down through the generations. Always has this firm been particular in the selection of their herd bulls. Culling has been an important part of the breeding operations each year. Only the specimens that met the approval of these careful, painstaking men, have been retained for breeding purposes. The Williams cattle have been seen on the show circuits for a number of years now and they have been able to capture a goodly share of the coveted ribbons in all of these competitions.

In the catalog which will be issued within a short time will be found tabulations of the most pleasing sort, representing largely the McHenry Blackcap and the highly prized Elba and Enchantress tribes on the female side. No man has been more particular in the demand for type, quality, and individuality matched up to a good tabulation.

A great amount of space could easily be devoted to a description of the individual animals and their tabulations, but it will be more to the interests of prospective buyers to procure the catalog and do some analyzing on your own part. The great young show and breeding bull, Ello Marshall 510-104, an Enchantress Trojan Erica, perhaps one of the most intensely Erica bred bulls in the land, is included in the offering as a special attraction. The Williams herd can ill afford to part with this bull, however they are determined that the offering shall be attractive and for that reason have included Ello Marshall. They will have bred their females for another crop of calves from him, before sale time, so will have a goodly representation of his daughters with which to carry on in the future.

One of the more attractive females is found in the three year old cow, Elba Eline L. 506322, a daughter of Elba's Eolo Marshall who is a grandson of Earl Marshall 6th one of the good breeding sons of Earl Marshall and this good young cow has a fine heifer calf at foot by Bell Boy Again, a son of Bell Boy M. K. Mr. Williams says: "We have the only Bell Boys in the state of Nebraska." Bell Boy M. K. has built a great breeding reputation so these calves should be eagerly sought after.

There are a dozen or more attractions equally as good. That is the reason that the Journal urges every prospective buyer in this part of the country to attend this sale in person so you can inspect the cattle carefully before the sale and make your own selections. Fred Hahne of the Journal will be in attendance and will gladly assist or should there be anyone who cannot attend he will be pleased to handle the buying order to the best of his ability. However, above all things else, get the catalog at once.

—o—

Nebraska State Fair

Nebraska should have little difficulty being classified among the "wet" states, especially was this true at the time of the State fair which was held at Lincoln, September 4th to 9th. We encountered a terrible rain storm on the way out, as we approached Omaha. The day had been lovely until a short distance below Atlantic where we stopped to invite Wayland Hopley to go along to see the judging. Wayland was busy filling silos, had about a dozen big ones filled and was planning several more so declined the invitation. All traffic was stopped at Omaha, that is the west bound for the highway was under water at several places between Omaha and Lincoln. However by seven the next morning the highways were open and we resumed the

Evidence of Strathmore
467200

One of the outstanding herd bulls in the middle west has met every requirement of the range and commercial breeder as to individuality, quality, style and character, and his sons are making good wherever they go—either with the pure bred breeder or commercial producer.

Krotz Stock Farms
Jos. Krotz ODELL, NEBR. M. J. Krotz

Offering Choice Bulls
Ready for service. Guaranteed to satisfy or money refunded. Sired by some of the breed's best sires. Your inspection of my outstanding herd is invited.
L. E. Laflin, Crab Orchard, Nebraska

Yes!

We raise the right kind:

In the 1937 International Grand Champion carload of Steers, fed and exhibited by Schmidt Brothers, of Delmar, Iowa, seven were from my herd.

And the Proof

Schmidt Brothers just purchased three hundred and fifty steers from our herd. They must be pleased with our kind.

Just sold a hundred heifer calves to an Ohio breeder. The Aberdeen-Angus in this section are almost entirely sold. Only two carloads that I know of left.

I have one carload of cows and heifers for sale.

Howard Barnes, Cody, Nebr.

Eileenmere Kindness 2d
Purchased in Congdon & Battles dispersion, sired by Eileenmere 157th and out of the great producing cow Kindness C. B. 2d will be mated to our Prides, Ericas, Blackbirds and Barbaras. Bulls for sale.
L. D. & R. A. SPENCE, Crab Orchard, Nebr.

One Car of Heifer Calves
And One Car of Steer Calves that are the good Aberdeen-Angus type. Our calves won second at St. Joe a year ago and outsold the Chicago tops.
W. J. MARSHALL, WHITMAN, NEBRASKA

Black Pastures
Bummer Revolution 519410, son of the International grand champion Revolution 100th has been added to our battery of herd bulls. Young stock for sale.
DR. C. A. ANDERSON, BEATRICE, NEBRASKA

El Revolution Herd Established 1933
Offers a very fine lot of young bulls and heifers sired by this grandson of the International grand champion Blackcap Revolution. Come see them.
ALBERT KIRCHER, INDIANOLA, NEBRASKA

This is Your Opportunity!

ERIC REVOLUTION B. 459698—A great son of the champion Revolution 84th who was a son of the International grand champion Blackcap Revolution, and he by Earl Marshall. His dam is a daughter of Excelsior Marshall 3d. Sire of part of the offering and others are bred to him. Smooth, deep, thick, stylish.

Remember the Date and the Place

Wednesday, November 2d, 1938

CLARKS, NEBRASKA.

It is with great pride that we bring to Journal readers this offering of Outstanding breeding cattle. They represent the culmination of thirty years of devoted work in assembling the foundation, making proper matings, and culling close each year, retaining only the most approved specimens, until now we have what we believe to be one of the outstanding collections in the middle west. We are bringing to you on this occasion the choice individuals of our entire herd, hoping that they will be appreciated and that they will go out and make money for their new owners. In the early beginning we purchased our foundation from the well known Iowa herds then operated by Escher & Ryan, P. J. Donohoe, and Wm. Cash, and we hope that we have in a reasonable measure been able to carry on the good work of these pioneers. Neither time nor money have been spared in the locating and selection of our herd bulls—they have had to meet our every demand both individually and as to pedigree. Our cattle have made a good record on the show circuits over the past few years and they have made good in the breeding herd too. Every cow of breeding age either is safe in calf or has a calf at foot. They represent the great McHenry Blackcaps, the Elba and the Enchantress Ericas. We feel that you will like them sale day and ask that you get our catalog and study the tabulations in the meantime. The catalog will give full instructions as to how to reach the sale. May we have the pleasure of your presence Sale Day, WEDNESDAY, NOVEMBER 2d?

[FOR CATALOG ADDRESS]

William Williams & Sons, - - - - - Clarks, Nebraska

Auctioneers—A. W. THOMPSON and G. E. VANDERKOLK

FRED HAHNE, for the Aberdeen-Angus Journal

Greenwood Ranch Dispersion

575 Head Aberdeen-Angus

There will be FIFTY registered Aberdeen-Angus Cows and EIGHTEEN registered Aberdeen-Angus Bulls carrying highly approved blood lines. The registered herd is now headed by two richly Revolution bred bulls from the Jas. B. Hollinger herd at Chapman, Kansas. They are Revemere of Wheatland 8th and Revemere of Wheatland 12th. There will be 230 head of Unregistered Aberdeen-Angus cows, three to seven years old. Sixty head of Unregistered bred two year old heifers. Thirteen Unregistered bulls three to five years old. TWO HUNDRED head of choice feeder calves. This is the one sale of all time that the Commercial cattle producer should attend for we have well bred cattle and we are presenting them in good fit. Our calves have been among the tops when they have been shown and when they go to market. The Greenwood Ranch feeder calves have been held for this sale, so you have an opportunity to purchase the best we have to offer. Parties wanting Club calves or top feeders should not miss this sale. A catalog will be issued for the registered cattle and may be had by addressing the owners, and remember the postoffice is DALTON, NEBRASKA, and that's where to address your catalog inquiry.

To be sold at the Ranch on

Tuesday, Oct. 18th

Greenwood Ranch is located 12 miles Northwest of Dalton and 12 miles South of Bridgeport, Nebraska. Highways will be marked for your guidance sale day. Auctioneer: JOE RESE, 320 East 14th St., Scottsbluff, Nebraska.

Mrs. Mary K. Keenan & Sons

Greenwood Ranch **Bridgeport, Nebraska**

Breeders Directory

*See their ad in this issue

CALIFORNIA
*SALVATION ARMY HOME, Supt. R. H. Simpson, Lytton

CANADA
DON HEAD FARMS, John D. Patterson, Richmond Hill, Ont.
*HARRY LEADER & SON, Portage la Prairie, Man.

COLORADO
R. R. LUCORE & SONS, Arriba

FLORIDA
NORTH FLORIDA EXPERIMENT STA., Quincy

GEORGIA
MODENA PLANTATION, Isle of Hope, Savannah

IDAHO
CHAS. C. BARRON & SON, Corral

ILLINOIS
CLARQUIN ACRES, Clarence Quintal, Jacksonville
*F. W. CRUMP, Morrison
*DAVID DEATHERAGE, Oblong
*EHLERS BROS., LaMoille
*HAMILTON BROS., Good Hope
OSCAR HOOVER & SONS, Princeton, R. F. D. 1
*SENATOR S. E. LANTZ, Congerville
SOUTH SIDE STOCK FARM, Rockbridge
ROSS E. MARTIN, Watson
*STANLEY R. PIERCE & SONS, Woodlawn, Creston
*PRAIRIE PASTURES FARM, Streator
*EDWIN A. SCHWARM, Loogootee
SHOEMAKER FARMS, Aledo, Mercer Co.
*WHITMAN & HARPER, Morris

INDIANA
*BEN DAVIS FARM. G. P. McBride, Rushville
BOLLINGER-DURBIN, Booth Farm, Noblesville
*COLEMERE-FOUNTAIN GLEN, Peru
CHAS. A. DOVE & SONS, RR1 Box 91, Elnora
*GREENACRE FARMS, Morocco
*HAWLEY STOCK FARM, Liberty
*ROLLIE HENDRIX, French Lick
C. C. VAN HOY, Loogootee

IOWA
*JOHN W. AUMAN & SON, Marion
*Black Rose Farms, C. W. Shipton & Son, Allison.
*WM. HANSEN & SONS, Dixon
*WAYLAND HOPLEY, Atlantic
*URBAN KEFFELER, Remsen
*ELMER J. JOHNSON, Kiron
*I. E. KEMP, Marion
*W. A. KIRSCHBAUM, Defiance
*MALLORY & MALLORY, Hampton
*W. C. McLEAN & SONS, Braddyville
*MEIER BROS., Melbourne
*H. D. MILLER, Morley
*F. T. PLUMMER, Marion
*BEN G. STUDER, Wesley
*F. R. STUDYVIN, Atlantic
*WILTON FARMS, Otto G. Nobis, Davenport

KANSAS
*FRED P. CHILEN, Miltonvale
GEO. HETZEL, Box 303, Kinsley
*JOHNSON WORKMAN, Russell

KENTUCKY
*J. HARVEY ALLEN, Lexington
BARRETT & GRIFFITH, Rte. 1, Maysville
*BOTTORFF BROS., Prospect
*R. M. CLARK & SON, R. F. D. 4., Lexington
*TOM COCHRANE, Shepherdsville
*S. A. HILL, Harrodsburg
*LAND O'GOSHEN, WM. B. BELKNAP, Goshen
*M. T. MINOR, Danville
*J. H. QUISENBERRY & SONS. R. R. 2, Winchester
RICHARDS BROS., Morganfield
*DR. S. O. SUBLETTE, Versailles
*J. WARDEN WELLS & SON, Owensboro

LOUISIANA
*FRANK A. GODCHAUX & SON, Abbeville

MARYLAND
*ANDELOT STOCK FARMS, Worton
*BENNETT'S POINT FARMS, Queenstown
*CHARTLEY FARM, Shirley & Son, Reisterstown
*COLD SATURDAY FARM, Finksburg
*CREMONA FARM, Mechanicsville
*MONOCACY FARMS, Frederick
J. W. ROBERTS, Landover, Prince George Co.
*WM. H. TRAIL, Rockville
*WICKWIRE FARMS, Earleville

MICHIGAN
JOHN A. BROWN, 7710 LaSalle St., Detroit
*GRAND RIVER STOCK FARM, Webberville
*WICKWIRE FARMS, RFD No. 1, Jackson
*WILDWOOD FARMS, Orion
*WOODCOTE STOCK FARM, Ionia

journey, landing on the Nebraska state fair grounds shortly before the judging was to begin. The first man to greet us was Bill Barton, the new association fieldman, and then the breeders and exhibitors in turn. Everything about the show grounds was wet, very wet, nevertheless the show went on and Judge L. E. Laflin, of Crab Orchard, Nebraska, was on the job to get things going early. He took his time to making the placings, and says he found some mighty good specimens in the various lineups. Besides the Nebraska breeders, chief among whom was the firm of William Williams and Sons, of Clarks, who by the way are staging a public auction sale on Wednesday, November 2d, was found the show herds owned by Jas. B. Hollinger, of Chapman, Kansas, and that of J. Garrett Tolan, of Pleasant Plains, Illinois. The latter two herds rather dominated the show as Hollinger showed his two year old bull, Revemere of Wheatland 17th at the head of his class and followed that lead by placing him as senior and grand champion bull. This same exhibitor captured the junior championship for bulls with his good summer yearling, Revoluter of Wheatland. Hollinger also took the two, three and five bull groups. Tolan took the only bull blue when his junior yearling bull, Eileenmere 190th, went to head his class.

Hollinger's Chimera of Wheatland 5th took the cow class, and his junior yearling heifer, Chimera of Wheatland 8th won the class and went along to the junior championship. Tolan placed his good senior yearling heifer Blackcap Tolan 60th at the head of her class and then the judge made her senior and grand champion female. Tolan also placed Elmardo's Mae 4th at the head of the summer yearling heifer class, while the University of Nebraska placed Senoramere at the top in the heifer calf class. Hollinger took the get, the aged herd and the pair of yearlings, and the University came in for the pair of calves.

There was a great deal of interest at the ringside when the Aberdeen-Angus were shown. In fact we heard more favorable talk about Aberdeen-Angus making good under any and all conditions in the west than has ever before been going the rounds of this show place. Folks are beginning to like the Aberdeen-Angus in Nebraska as well as other western states, largely because of the showing they have been making in the fat competitions and when grown and sold as commercial cattle in competition with other breeds. Cherry county furnishes a splendid example of what is being done with Aberdeen-Angus in the Sandhill country. The Black calves out there were the first to go again this year and at a hand-

MASSACHUSETTS
*LAUREL HILL FARM, Blandford

MINNESOTA
*E. A. & E. W. BROWN, Luverne
*JOHN A. KROSHUS, Perley
*LOFGREN-McGREGOR STOCK FARM, Ada
SCHERMERHORN FARMS, Inc., Mahnomen
*M. L. SNYDER, Madelia
TIANNA FARMS, Walker

MISSOURI
AUGUST A. BUSCH, JR., St. Louis
*H. A. CUNNINGHAM, Pollock
J. A. DAGGS, R. R. 1, Arbela
*L. V. DICKINSON & SON, Bogard
*EARL M. DALE, Blythedale
*CURTIS H. EASTWOOD, Fulton
*R. M. EVANS, Maryville
*W. C. & C. D. GRAVES, Rte. 5, Fulton
*KAHN BROS., Sedalia
*DR. GEO. M. LAUGHLIN, Kirksville
*LONJAC FARM, Lee's Summit
BEN F. McDONALD, 500 Boonville St., Springfield
HAROLD L. MILLER, Plevna
JAMES E. NUGENT, 1701 Bryant Bldg., Kan. City
*OAKDALE FARMS, May Larmer, Prop., Maryville
*J. W. REA, Carrollton

NEBRASKA
*DR. C. A. ANDERSON, Beatrice
E. R. BARNES & JOE ANDREWS, Menzel
*HOWARD BARNES, Cody
WM. DORSETT, Mason City
*MRS. MARY K. KEENAN, Dalton
*ALBERT KIRCHER, Indianola
*KROTZ STOCK FARM, Odell
*L. E. LAFLIN, CRAB ORCHARD
*W. J. MARSHALL, Whitman
ED J. NEIDIG & SON, Rte. 3, Madison
*L. D. & R. A. SPENCE, Crab Orchard
*WM. WILLIAMS & SONS, Clarks

NEW HAMPSHIRE
FLYING CLOUD FARM, Alstead Center

NEW JERSEY
NICHOLAS KELLEY, Annandale
*R. L. SEBASTIAN, Millstone Farms, Rocky Hill
SCHLEY, K. B., North Branch, N. J.
J. H. SICKLER, Swedesboro
SUNNYSIDE FARM, H. H. Neuberger, Red Bank

NEW YORK
*BRIARCLIFF FARMS, INC., Pine Plains
*CANNON'S RANCH, Victor Cannon, Woodstock
*WILLARD B. EVANS, Skaneateles
*HUERST STOCK FARM, Pine Plains
*Good Hope Farms, John S. Williams, Old Chatham
*JAMESCLIFF, J. Clifford Purdy, Canandaigua
*PAUL KINNE, Ovid
*WM. F. LUTHER, Rte. 2A, Springwater
*EDWARD P. MURPHY, Geneva
PEELE COMPANY, Rock Stream
*CLAYTON C. TAYLOR, Lawtons
*W. R. VAN SICKLE, Cayuga

NORTH DAKOTA
*HANNA STOCK FARM, Bordulac
*HARTLEY STOCK FARM, Page

OHIO
*CLOVERNOOK FARMS, J. H. Smeltzer, Marion
*LAURENCE MARR, Pleasant Plain

PENNSYLVANIA
C. L. GANTZ, R. R. 2, Elizabethtown
LOCK VALLEY FARMS, J. N. SMITH, Orbisonia
MILTON K. MORGAN, Pequea, Lancaster County
OAKHILL FARM, R. F. D. 2, Sewickley
ROLLING RIDGE FARMS, Danboro

SOUTH DAKOTA
EVERGREEN STOCK FARM, Watertown
FRED W. FELSTENHAUSEN, Rte. 3, Clark
*CARL D. JOHNSON, Watertown
*SHADY LANE FARM, Clear Lake
*EARL WALKINS, Garretson
*H. W. SAWYER, Howard

RHODE ISLAND
*ASHTON-KEYNES FARM, R. S. & C. R. Richmond, Little Compton

TENNESSEE
*AMES PLANTATION, Grand Junction
*FRENCH BROAD FARM, Dandridge
HARDWICK FARMS, Cleveland

TEXAS
JOE BENTON, P. O. Box 540, Norona
MRS. LEE O. GOWDY, Jacksboro
*HARRY LANDA, Alamo National Bank Building, San Antonio
T. B. MASTERSON, Truscott
G. B. STEPHENS, Olney

VERMONT
*I. W. HORN & SON, Brandon

VIRGINIA
*AMANDALE, Thos. Cromwell Holliday, Upperville
*BRANDY ROCK FARM, Lewis L. Strauss, Brandy
*BROADVIEW, Warrenton
*CANTERBURY FARMS, Warrenton
*CRESWELL FARM, Forest
*GEO. W. CUTTING, Warrenton.
O'SULLIVAN BROS., Willow Glen, Brandy
*H. P. METCALF, Middleburg
*CHAS. T. NEALE, Gordonsville
*RED GATE FARM, Millwood
*WARREN RICE, Winchester
*RIDGEVILLE FARM, B. A. Rucker, Jr., Delaplane
*VALLEY VISTA FARM, Rt. 3, Lynchburg
*WM. BELL WATKINS, Berryville
*WHITEHALL FARM, Geo. A. Sloane, Warrenton
*WINTON FARM, Clifford

WEST VIRGINIA
CHARLES O. DAVIS, Route No. 3, Belington
*FORT HILL FARM, Clyde Bonar, Burlington
*MAPLE CROFT FARM, J. G. Hanlin, Mt. Storm

WISCONSIN
*JAS. C. PERRIN & SONS, Bloomington

WYOMING
HOMER C. MANN, Powell
SKYMEADOWS RANCH, Mr. & Mrs. Reed Higby, Encampment

some margin over their contemporaries. The difference being a cent to two cents a pound for the feeder calves in favor of the Blacks and they are passing out at about the same weight as any other breed.

Getting back to the show proper. It would seem that the Nebraska fair association would be doing something worth while if it could increase the premium list in the Aberdeen-Angus section so more herds might attend this fair. The Journal will be happy to see that day, when five or six good herds can at least make their expenses and surely the producers of Aberdeen-Angus cattle in Nebraska would appreciate such an event.

The club show was better than usual according to reports, however it took place before we arrived so we can not comment on this event. Following is a list of the placings:

EXHIBITORS:

Berl and Edwin Damkroger, Dewitt, Nebraska; J. B. Hollinger, Chapman, Kansas; University of Nebraska, Lincoln, Nebraska; Wm. Williams & Sons, Clarks, Nebraska; J. Garrett Tolan, Pleasant Plains, Illinois; Glen Reeson, West Point, Nebraska.

Judge, L. E. Laflin, Crab Orchard, Nebraska.

BULLS:

Bulls, calved May 1, 1934 to April 30, 1935: 1—Irenloution of Wheatland, Hollinger; 2—Queenmere 219th, Williams.

Bulls, calved May 1, 1935 to April 30, 1936: 1—Revemere of Wheatland 17th, Hollinger; 2—Enchantmere, Tolan; 3—Ello Marshall, Williams.

Bulls, calved May 1, 1936 to December 31, 1936: 1—Repeater of Wheatland 5th, Hollinger; 2—Fountain Glen Burgess, Tolan; 3—Edmore Bell Boy, Williams.

Bulls, calved January 1, 1937 to April 30, 1937: 1—Eileenmere 190th, Tolan; 2—Blackmere of Wheatland, Hollinger; 3—Revemere of Wheatland, Hollinger; 4—Applewood Bandolier, Damkroger.

Bulls, calved May 1, 1937 to August 31, 1937: 1—Revoluter of Wheatland, Hollinger; 2—Eileenmere 225th, Tolan; 3—Elba Evidence, Williams.

Bulls, calved after September 1, 1937: 1—Bandoliermere 3d, Tolan; 2—Collere Pridemere, University of Nebraska; 3—Irenmere of Wheatland, Hollinger; 4—Evans Elude, Williams; 5—Elgon's Evan, Williams.

Senior Champion Bull: Revemere of Wheatland 17th, Hollinger.

Junor Champion Bull: Revoluter of Wheatland, Hollinger.

Grand Champion Bull: Revemere of Wheatland 17th.

Five Bulls: 1—Hollinger; 2—Tolan; 3—Williams.

Three Bulls: 1—Hollinger; 2—Hollinger; 3—Tolan; 4—Williams; 5—Williams.

Two Bulls: 1—Hollinger; 2—Tolan; 3—Hollinger; 4—Williams; 5—Williams.

COWS:

Cow, calved May 1, 1934 to April 30, 1935: 1—Chimera of Wheatland 5th, Hollinger; 2—Pridemere T. 14th, Tolan; 3—Blackcap Blanche 10th, Williams.

Heifer, calved May 1, 1935 to April 30, 1936: 1—Estella M. 2d, Tolan; 2—Chimera of Wheatland 7th, Hollinger; 3—Blackcap Blanche D., Williams.

Heifer, calved May 1, 1936 to December 31, 1936: 1—Blackcap Tolan 60th, Tolan; 2—Ellen Eolo 3d, Williams; 3—Blackbird Wheatland 3d, Hollinger.

Heifer, calved January 1, 1937 to April 30, 1937: 1—Chimera of Wheatland 8th, Hollinger; 2—Blackberry 72d, Tolan; 3—Blossamere, University of Nebraska; 4—Evans Clover, Williams; 5—Entry, Glen Reeson.

Heifer, calved May 1, 1937 to August 31, 1937: 1—Elmardo's Mae 4th, Tolan; 2—Escora of Wheatland, Hollinger; 3—Babe of Wheatland 3d, Hollinger; 4—Blackcap Blanche 16th, Williams; 5— Uni Blackmere, University of Nebraska.

Heifer, calved after September 1, 1937: 1—Senoramere, University of Nebraska; 2—Eldoramere 3d, Tolan; 3—Wheatland Kalis Pride, Hollinger; 4—College Clova, University of Nebraska; 5—Ebinasta 20th, Williams; 6—Ellen Eola 4th, Williams.

Senior Champion Female: Blackcap Tolan 60th, Tolan.

Junior Champion Female: Chimera of Wheatland 8th, Hollinger.

Grand Champion Female: Blackcap Tolan 60th, Tolan.

Get of Sire: 1—Hollinger; 2—Williams; 3—University of Nebraska; 4—Hollinger; 5—Williams.

Graded Herd: 1—Hollinger; 2—Tolan; 3—Williams.

Pair of Yearlings: 1—Hollinger; 2—Tolan; 3—Hollinger; 4—Williams.

Pair of Calves: 1—University of Nebraska; 2—Tolan; 3—Hollinger; 4—Williams; 5—Williams.

—o—

Greenwood Ranch Dispersion.

Like a bolt out of a clear sky came the announcement from Mrs. Mary K. Keenan and Sons, Dalton, Nebraska, telling us that they were going to disperse their Aberdeen-Angus herd. This has long been one of the outstanding breeding institutions in Nebraska. Many a top Club calf has come from this herd and many a top feeder has originated here too. The Journal is indeed sorry to learn of the closing out of this herd and sincerely trusts that it will be a temporary spell, for we would like to see the Keenans remain in the business. They have used great care in the building of this herd so those who attend and make purchases here should have no little advantage over those who buy from herds not so long nor so well established. There will be in the neighborhood of 575 head of cattle to sell on Tuesday, October 18th at the Ranch, and Mrs. Keenan advises that the highways will be marked so intending buyers should experience no difficulty in locating the ranch. There will be a catalog issued for the registered herd consisting of approximately 70 head of cows and bulls and heifers. This catalog will be mailed upon request so be sure to enter your application immediately.

—o—

A New Herd for Nebraska.

R. A. Spence, Crab Orchard, Nebraska, reports the sale of his herd bull Eilemar 453243, a grandson of Earl Marshall, to Loy Beerman, of Dakota City, Nebraska, who is planning the founding of a new herd of pure bred Aberdeen-Angus cattle. This bull has sired a lot of good calves for Mr. Spence. He is a son of Blackcap Marshall 8th 404788, and is out of Erica Elina 397-364, and was bred at the Krotz Stock Farms at Odell, Nebraska. The Journal wishes to welcome Mr. Beerman in the ranks of registered breeders and hopes he will be able to select a real foundation herd of cows to mate with this well bred bull.

—o—

Calves Mostly Sold.

Just received a letter from Howard Barnes, which reads like this: "Received your letter O. K., it found me sold out of calves, as are my father and brother Elmer. Schmidt Bros. will get around three hundred and fifty steer calves from us. I sold a hundred heifer calves to an Ohio man. I get the thirty-five top heifers out of the bunch. In fact most of the Aberdeen-Angus calves are sold. I know of only two good loads of steer calves left for sale. I have one load of cows and heifers left for sale."

Boy Oh Boy, just think of selling three or four hundred calves at a time, it really is more than we Iowa farmers can feature, but those of us who do get out and around this country can easily see the prospects for bigger Aberdeen-Angus herds in the west. Talking about getting into the commercial business the next bit of news will give you the information you need to just take over and go to work.

—o—

Come to Nebraska for your feeder calves and yearlings. We have the best, and they are Aberdeen-Angus.

CATTLE FEEDERS ! ! ! !

Cattle fed SLICED-CRUSHED ear corn and followed by hogs, show the most profit. The BLOOM EAR CORN SLICER AND COB CRUSHER handles snapped or husked ear corn in any condition. Large capacity with little power. Write today for FREE catalog and FEEDING FACTS.

Three Sizes

J. S. Bloom Mfg. Co., Box 20, Independence, Ia.

CHICAGO'S
Outstanding Hotel Location
DEARBORN AT JACKSON BLVD.

Only half a block from State Street shopping center—directly across from the United States Post Office and Federal Building. One block from Financial District and Board of Trade—easy access to all railroad stations and wholesale market district. Its perfect location is one of the reasons why so many visitors choose

HOTEL GREAT NORTHERN
One of the 16 ALBERT PICK HOTELS

The Marshall Field Estate has spared no expense in transforming the Great Northern into Chicago's hotel of tomorrow...completely modernized, redecorated and refurnished...featuring every fine service and facility.

400 ROOMS $2.50
400 BATHS from single
HAROLD R. PETERSEN, Mgr.

News From Iowa

National Beef Cattle Congress, Fort Dodge, Iowa

This beef cattle show has just recently come into its own, and J. C. Holbert, Ames, Iowa, is the one that must shoulder the biggest share of responsibility in getting the herds in attendance, and should also receive the biggest share of the credit for the way this part of the show was handled and the record that it made this year.

The show was scheduled from September 5-10, and as I did not know just what day was to be show day for the bonnie blacks I drove over on Tuesday the 6th and thought they might possibly be showing on that day. On arriving found that the show was not yet officially opened so just drove right through the main gate, no keepers being on duty, and over to the cow barns.

Sunday and Monday, previous to this day, had not been conclusive to much activity on the grounds, the long rain storm had discouraged the stands from being set up and the water was everywhere, in fact a gas motor and a pump was at work in the cow barn, guess the drains had become clogged and when this rain struck so hard the water had backed up into the cow barns and flooded about half of the stalls. This morning, however, much activity could be found, men were busy spreading sawdust in the aisles, trucks were hauling load after load of gravel to the grounds and trying to raise the footpaths above the mud, the hawkers were busy setting up their stands and the grounds officials were busy running from one end of the grounds to the other seeing that everything would be in readiness for the evening performance.

As the blacks were not being shown that day I took time to visit around with the breeders and also to see that I got my hands on a "comp" that would let me in the grounds the next day. J. C. Holbert supplied this neccessity and the visits with the herds continued. Six herds were ready for the next day's work and every one of the six were Iowa herds, three of them have been shown at several fairs already this year and will probably be seen until the last show is closed this winter. They were, Elliott Brown, Rose Hill; Wayland Hopley Farms, Inc., Atlantic; Wilton Farms, Wilton Junction; Dell Wright & Sons, Sanborn; Geo. Struve & Sons, Manning; H. R. McBride, Zearing, Iowa.

I hope that next year will find many more herds at this fine show, the small fair is growing rapidly and everyone was pleased this year with the judge, Al. Darlow and the placings that were allotted to their cattle. Of course, Brown, Hopley and Wilton Farms took the lion's share of the firsts and seconds, but all the cattle shown were in good condition and above all it was an all Iowa show, with true Iowa sportsmen, who were glad of the opportunity to get their cattle before the public and wished that this annual event will bring into being many more good herds of black cattle in this section of the country.

Following is the report of the show:

EXHIBITORS:

Wayland Hopley Farms, Inc., Atlantic, Iowa; John and Elliott Brown, Rosehill, Iowa; H. R. McBride, Zearing, Iowa; Wilton Farms, Wilton Junction, Iowa; Dell Wright and Sons, Sanborn, Iowa.

BULLS:

Bulls, calved May 1, 1934 to April 30, 1935: 1—Buccaneer of Blackbriar 470064, Wilton Farms; 2—Exalter 3d 484815, Wright.

Bulls, calved May 1, 1935 to April 30, 1936: 1—Envious Blackcap B. 6th 504417, Brown; 2—Barmer Escort 2d 505236; 3—Epistos Barmer 2d 523-072, Hopley; 4—Dean Harrison, McBride.

Bulls, calved May 1 to December 31, 1936: 1—Barmer Quality 4th 524438, Hopley; 2—Erica Bandolier of Anoka 527552, Wilton Farms; 3—Epistos Quality 2d 524440; Hopley; 4—Ebberman 533095, Wright; 5—Eisa's Escort, McBride.

Bulls, calved January 1 to April 30, 1937: 1—Erian B. 524932, Brown; 2—Emperor B. 524934, Brown; 3—Bar Eston 536404, Hopley; 4—Revolmere McBride, McBride; 5—Blue Ribbon Boy 9th 538284, Wright.

Bulls, calved May 1 to August 31, 1937: 1—Eston Bertrans, Hopley; 2—Elberton W. 2d 538968, Wright; 3—Blue Ribbon Barney 2d 538205, Wright; 4—Revolmere, McBride.

Bulls, calved September 1, 1937: 1—Envious Blackcap B. 9th 542494, Brown; 2—Burgess Eston Quality, Hopley; 3—Erian B. 2d, Brown; 4—Black Ruler 14th 540464, Wright; 5—Blue Ribbon Bill W. 3d 540459, Wright.

Senior champion bull: Envious Blackcap B. 6th, Brown.

Junior champion bull: Envious Blackcap B. 9th, Brown.

Grand champion bull: Envious Blackcap B. 6th, Brown.

COWS:

Cows, calved May 1, 1934 to April 30, 1935: 1—Eva of Rose Hill 7th 484430, Brown; 2—Barbess Quality 505221, Hopley; 3—Ida 16th of Greenview 489090, Wilton Farms; 4—Betty 9th of Ardmore, McBride.

Heifers, calved May 1, 1935 to April 30, 1936: 1—Erianna B. 2d 504419, Brown; 2—Barbara Lassie 9th 495489, Brown; 3—Enverness Quality 505237, Hopley; 4—Elba B. 7th 495488, Brown; 5—Beulah 2d of Ardmore, McBride.

Heifers, calved May 1 to December 31, 1936: 1—Erianna B. 4th 520098, Brown; 2—Rowena 15th 533096, Wright; 3—Queen's Viola K. 6th 531822, Wilton Farms.

Heifers, calved January 1 to April 30, 1937: 1—Barbara Lassie 13th 523389, Brown; 2—Barbess Eston 536407, Hopley; 3—Elba Ewanda 3d 531387, Wilton; 4—Proud Ruth 5th 533106, Wright; 5—Ballreen 3d, McBride.

Heifers, calved May 1, to August 31, 1937: 1—Elba B. 13th 524941, Brown; 2—Even Edella B. 3d 527314, Hopley; 3—Equatoria W. 5th 532347, Wilton; 4—Eborea Eva 2d 541135, Wright; 5—Blue Ribbon Bessie 3d 540455, Wright.

Heifers, calved September 1, 1937 to March 31, 1938: 1—Erica Energice 540882, Brown; 2—Erica Eldeen 8th 539885, Wilton; 3—Barbara Eston 536-414, Hopley; 4—Black Cap Beauty W. 12th 540460, Wright; 5—Lady Eborea, Wright; 6—Blackbird McBride 3d, McBride.

Senior champion cow: Erianna B. 2d, Brown.

Junior champion cow: Erica Energice, Brown.

Grand champion cow: Erianna B. 2d, Brown.

Pair of yearlings: 1—Brown; 2—Hopley Farms; 3—Brown; 4—Wright & Sons.

Pair of calves: 1—Brown; 2—Hopley Farms; 3—Wright & Sons.

Premier sire award: 1—Tied, Blackcap Revolution B. 3d 463909, John & Elliott Brown; and Eston of Quality 483388, Hopley Farms.

Graded herd: 1—Brown; 2—Hopley; 3—Wilton; 4—Dell Wright & Son; 5—McBride.

—o—

Andersen-Kirschbaum Sale

There have been a great many very high class cattle sold at the Harlan sale pavilion in years gone by, but it is quite doubtful whether a better bred lot ever passed that auction stand than will pass that way on Saturday, October 29th, when A. P. Andersen, of Irwin, Iowa, a long time breeder and admirer of the famous old Earl Marshall, will dispose of his choicely bred herd of breeding cows and heifers and his herd bull as well. Mr. Andersen was injured in an auto mixup some time ago and is no longer able to carry on his farming operations. He has decided to retire to Northern Minnesota where he has purchased a lake front property where he expects to dream the dreams that he had planned for the building of a great herd of cattle—his dreams will see these cattle in the hands of others where they should go along and make good.

Mr. Andersen selected but a few high class cows to serve as his foundation herd and he has culled closely and built well, having just reached the place where he really could begin to expand on a satisfactory basis as to numbers when much to his displeasure he is forced to pass these great cattle on to other herds. There are four granddaughters of Earl Marshall. The youngsters are richly bred that way too. The herd bull is perhaps the most intensely Earl Marshall bred bull in this country today, tracing more times to the old bull than any other individual that we know anything about. Mr. Andersen is particularly proud of this bull and hopes that he will go where he will have an opportunity to do a great lot of good.

The pedigree student will find much to ponder in the tabulations shown in the catalog which will be ready for mailing in due time and every reader of the Journal within going distance should get this catalog and then plan to be on hand sale day.

Not having a sufficient number of cattle to make an attractive offering from that standpoint, his good neighbor W. A. Kirschbaum has seen fit to make a very select draft offering consisting of six head of line bred Erica bulls and nineteen head of his most richly bred females. Four of these females are cows well along in calf and the rest are heifers ranging in age from six to thirty months. These heifers are sired by Exceleen of Longview, a Kirschbaum bred bull, and Earl Eric of Strathmore an intensely Erica bred bull. The whole Kirschbaum offering will be up to their well known high standard as to type and quality, and their breeding is as good as has ever left the Kirschbaum farms. Rich in the blood of Earl Marshall. The Kirschbaums are anxious that Journal readers should have a copy of the catalog in order that those interested might see for themselves just what they have been able to do in the way of concentrating the best in blood lines. Kirschbaum cattle are always tops and well received by buyers from all over the country. Those who can not attend the sale should send their bids to the auctioneers or to Fred Hahne who will represent the Aberdeen-Angus Journal.

—o—

International Premium List Ready.

Secretary-Manager B. H. Heide, of the Chicago International Live Stock Exposition, Union Stock Yards, Chicago, Illinois, advises that the 1938 premium lists covering the live stock and grain show are now ready for distribution and that a copy may be had by addressing his office. Premiums will total slightly over $100,000.00 this year. Entries for all individual live stock classes

Brookdale Farms Angus

Herd Sire Bandolier's Blackcap Erwin 521612. Offering for sale. Cows with calves and heifers, bred and open. Also some young bulls. Public Auction Oct. 4, 1938.

JOHN W. AUMAN **MARION, IOWA**

Dellview Doddies

Cows and heifers bred to Blackcap of Dellview. Choice heifer and bull calves for herds or 4-H Club projects.

W. C. McLEAN & SONS **Braddyville, Iowa**

Position Wanted

As a Farm or Estate Manager. Desire connection where quality Aberdeen-Angus herd is, or is being established. Familiar with families and pedigrees. Good judge of all live stock, also know horse and hog pedigrees. College Graduate. Years of experience with pure breds. Will make personal application to proper party. Single, 33, References, will go anywhere. **Care Aberdeen-Angus Journal**

Box 238 **Webster City, Iowa**

List Your Bull Wants With Us

We are now in position to serve your bull needs. Come see what we have to offer. Best of breeding together with quality, type and character. Priced so you can buy them.

W. A. HOPLEY, President
Wayland Hopley Farms, Inc. Atlantic, Iowa

Studer Stock Farm

Have several young bulls about ready for service, of Strathmore breeding—also a few cows and heifers bred to Joel Juana 510574, a double bred Juana.

BEN STUDER, WESLEY, IOWA

Laudmere

Young breeding stock for sale, sired by a son of Eileenmere 15th. Also a few females of breeding age.

WM. HANSEN, DIXON, IOWA

Earl Marshall Bred Bulls

Year and half old—Blackcaps and Ericas, low down, thick, priced reasonable.

Mallory & Mallory, 4 miles S. E. Hampton, Iowa

Bandolier of Anoka 5th

A near full brother to Bandolier of Anoka 6th, the 1937 International Grand Champion. We have a few young bulls sired by this good bull that are outstanding. We invite your inspection.

ELMER J. JOHNSON, KIRON, IOWA

Black Rose Farms

established 1919; comprises 50 cows of the best Blackcap, Eisa, Enchantress, Elba and Eline Erica families headed by Eric Baden 4th 528-251. Nothing for sale. Nevertheless your inspection is invited.

CHAS. W. SHIPTON, Mgr. ALLISON, IOWA

Featuring the Get of

3 Great Bulls!

Elbanor 5th of Page
Bell Boy M. K.
and Queenmere 260th

If you like them low down and thick, then see the young bulls and heifers that we have on offer at this time. They are backed by the best blood lines known to the breed and sired by these great quality bulls.

Come See Us, or Write—
H. D. MILLER, MORLEY, IOWA

For Sale
44 Head Pure Bred
Aberdeen-Angus Cows

24 to calve this month
20 have calves at side.

F. R. Studyvin, Atlantic, Iowa

And now it's

Bulls!

Three or four young bulls coming on that are **real herd bull prospects** sired by old **Glencarnock Revolution 6th.** This old fellow, remember his progeny's show record, hurt his hip this summer and is not coming along so good. This may be your last chance to buy these good bulls sired by him.

I. E. KEMP, Marion, Iowa

will close on November 1st; for the grain and hay show on November 10th; and on the carlot contests of cattle, sheep and swine on November 19th. Aberdeen-Angus exhibitors are urged to make their entries early. The 1938 International show should be one of the best in the history of this great exposition so aptly dubbed the "high court of the breeding business." Manager Heide will be delighted to serve you.

—o—

Speaking of Sales:

Don't forget these two Iowa sales.

Sunderman, selling ten good bulls and twenty females on October 3d. The bulls are sired by Ballindalloch Lad, that good bull Alvin purchased in Mercer County just a few years back. The biggest share of the cows are rebred to Baron Burgess Quality, a Hopley bred bull. Immediately following the sale of the cattle Sunderman is selling sixty head of Spotted Poland China spring boars and gilts.

Plummer & Auman, on Oct. 4th, the day following the Sunderman's sale, Plummer and Auman are selling a select draft of cattle from their herds. This sale is managed by I. E. Kemp, and will be held at 12th Avenue and 12th Street S. W. in Cedar Rapids, Iowa. A glimpse at either one of these, or both, catalogs would persuade you to take a couple days off and attend these sales. Both catalogs contain as nice lot of tabulations as you could hope for and the cattle live up to their pedigrees. Don't forget, October 3d and 4th, Iowa sales of quality cattle.

—o—

Adds 120 Aberdeen-Angus Cows.

It is reported that Mr. Jack Mahler, Claude, Texas, a long time Hereford breeder recently purchased more than 120 head of Aberdeen-Angus cows together with some forty head of calves, part of which are registered, which he is putting on one of his ranches near Canadian, Texas. These cattle came from the Floydada region. They should make good in the Panhandle district and this should be another place for feeders to procure some good calves next fall.

Eastern States

(Continued from page 25)

Two Bulls: 1—Bethel Farm, Inc.; 2—Briarcliff Farms, Inc.; 3—Rally Farms; 4—Clayton C. Taylor.

COWS:

Cows, calved May 1, 1934 to April 30, 1935: 1—Esther of Dancote 487985, Clayton C. Taylor.

Heifers, calved May 1, 1935 to April 30, 1936: 1—Eisa Cornell 13th 502274, Cornell University; 2—Briarcliff Elba 58th 511205, Briarcliff Farms, Inc.; 3—Coquette 2d of Dancote 500072, Clayton C. Taylor.

Heifers, calved May 1, 1936 to December 31, 1936: 1—Briarcliff Enzora 4th 511239, Briarcliff Farms, Inc.; 2—Bethel Barbara 5th 511148, Bethel Farm, Inc.; 3—Rally Blackbird Lady 3d 518045, Rally Farms; 4—Barbara Cornell 5th 506500, Cornell University; 5—Briarcliff Quality 10th 511269, Briarcliff Farms, Inc.; 6—Briarcliff Eblina 511231, Warren Z. Dell; 7—Lassie of Dancote 521556, Clayton C. Taylor.

EXPERIMENTING? SURE!

I'm always experimenting in an effort to improve
MORFORD CHAINS
BUT
I do it on my own cattle and at my own expense.
"When better Chains are made MORFORD will make them".

MORFORD
(The Chain Man)
IOWA CITY, IOWA

We Offer For Sale
A Great Sire

Blackcap Earl 12th 491993
Calved September 20, 1934.

His Sire, REVOLUTION 100th 429423
His Dam, BRIARCLIFF BLACKCAP 8th 427218

Is being sold because his heifers are being retained in our breeding herd.

Wilton Farms, Wilton Junction, Ia.
OTTO G. NOBIS G. J. NORTON

Homeland

Write or Come and See Us

Juanas, Elbas, Ericas, Blackcaps and Miss Burgess

We can supply Bulls or Females in ages, breeding and individuality that will please the critical buyer.

Meier Bros., Melbourne, Iowa

Longview Ericas

Headed by EXCELEEN of LONGVIEW 470823, by Excelsior Marshall Again 401870; dam Eileen D. 3d 365522; and ELVER of LONGVIEW 471637, by Ever Marshall B. 442277; dam Elvera of H. S. 32d 405167. Will sell at private treaty 20 head of females. All line bred Ericas of the McHenry Eisa, Enchantress and Evergreen families. Some show prospects. A few extra good bulls of serviceable ages. Write, or better still call and see them.

W. A. Kirschbaum, Defiance, Iowa
Farm South of town, east of paved highway.

Be sure you're right!

Breed Poland Chinas for Profit. Free for the asking. Sample Copy of the leading Poland China magazine. Owned and published, by and for Poland China Breeders. Address

The Swine World
Box 296 Webster City, Iowa

Heifers, calved January 1, 1937 to April 30, 1937: 1—Briarcliff Eblina 6th 528907, Briarcliff Farms, Inc.; 2—Briarcliff Elva 2d 528916, Briarcliff Farms, Inc.; 3—Bethel Miss Burgess 9th 541042, Bethel Farm, Inc.; 4—Rally Enzore 2d 537258, Rally Farms; 5—Barbara Cornell 7th 529307, Cornell University; 6—Quality Cornell 9th 529309, Cornell University; 7—Iola 3d of Dancote 527674, Clayton C. Taylor.

Heifers, calved May 1, 1937 to August 31, 1937: 1—Briarcliff Blackcap 76th 528944, Briarcliff Farms, Inc.; 2—Bethel Kathleen 539158, Bethel Farm, Inc.; 3—Rally Blackcap Lassie 3d 535434, Rally Farms.

Heifers, calved after September 1, 1937: 1—Briarcliff Eve 529682, Briarcliff Farms, Inc.; 2—Miss Eline of Bethel 541028, Bethel Farm, Inc.; 3—Isabel 2d of Dancote 540446, Clayton C. Taylor; 4—Prudent Cornell 529313, Cornell University; 5—Rally Little Ellen 2d 539766, Rally Farms; 6—Stella of Dancote 540440, Clayton C. Taylor.

Senior Champion Female: Eisa Cornell 13th 502-274, Cornell University.

Junior Champion Female: Briarcliff Eve 529682, Briarcliff Farms, Inc.

Grand Champion Female: Eisa Cornell 13th 502-274.

Reserve Champion Female: Briarcliff Eve 529682.

GROUPS:

Get of Sire: 1—Briarcliff Farms, Inc., on Briarcliff Mariner 3d; 2—Cornell University, on Briarcliff Barbarian 7th; 3—Clayton C. Taylor, on Briarcliff Mignot.

Graded Herd: 1—Briarcliff Farms, Inc.; 2—Cornell University; 3—Clayton C. Taylor.

Pair of yearlings: 1—Briarcliff Farms, Inc.; 2—Bethel Farm, Inc.; 3—Rally Farms; 4—Clayton C. Taylor.

Pair of calves: 1—Bethel Farm, Inc.; 2—Briarcliff Farms, Inc.; 3—Clayton C. Taylor; 4—Rally Farms; 5—Cornell University.

The Steer Show.

4-H club steers were exhibited on Monday. Some thirty-eight head of Aberdeen-Angus steers were shown, and nine Herefords. Winning the classes of Aberdeen-Angus were Roger Bradley of Cayuga county, Thelma Knapp of Erie county, and she also won the third class, that for the light weight steers. Grand champion steer was found in the Roger Bradley winner in the first or heavy class. Donald Coyne of Onodoga county won the reserve championship on his 2d place heavy weight steer. A highly commended steer was also an Aberdeen-Angus, this the medium weight steer exhibited by Thelma Knapp. A Hereford was selected as the commended or fourth best steer at the show in the 4-H show.

The open steers proved interesting, though a little disappointing from our standpoint. Briarcliff Farms won first on their heavy weight and on their light weight, and Bethel Farms won on the medium weight steer. The Briarcliff light weight was selected to represent the breed for interbreed honors, and he was a very nice typey steer, but wasn't quite ready as yet, and Cornell University's Hereford, an awfully good steer was made champion of the show.

Briarcliff won the group of three steers in the open classes and the 4-H group was headed by Cayuga with three Aberdeen-Angus.

Junior Yearling Steers: 1—Briarcliff Hopeful, Briarcliff Farms, Inc.; 2—Rally Gumdrop, Rally Farms; 3—Bethel Dick, Bethel Farms, Inc.; 4—4-H Entry; 5—Jim, Cornell University; 6—Honest John, Cornell University; 7—4-H Entry; 8—Miss Jean E. Dell.

Summer Yearlings: 1—Bethel Harry, Btehel Farm, Inc.; 2—Briarcliff Paul, Briarcliff Farms, Inc.; 3—Rally Evedrop, Rally Farms; 4—Dewey, Cornell University; 5—Miss Jean E. Dell.

Calves: 1—Briarcliff Joe, Briarcliff Farms, Inc.; 2—Raindrop, Rally Farms.

Three Steers: 1—Briarcliff Farms, Inc.; 2—Bethel Farm, Inc.; 3—Rally Farms; 4—Cornell University; 5—Cayuga County 4-H Club; 6—Miss Jean E. Dell; 7—Erie County 4-H Club.

Groups of Fat Cattle: 1—Cornell University; 2—Miss Jean E. Dell; 3—Wm. J. Hamilton; 4—Wm. J. Hamilton.

——Eastern States——

Maryland—

(Continued from page 17)

the fact that the bull Andelot Perpetuation shown with his herd at the fairs at Billings

A. P. Andersen Dispersion

To be at the Harlan, Ir Gro

At Harlan, Iowa, Satur y,

The Andersen Dispersion

Having decided to retire from active farming and remove to the lake region of Minnesota where I have purchased a property, I will disperse my entire herd of Aberdeen-Angus cattle. There are NINETEEN females, seven of which are granddaughters of OLD EARL MARSHALL. Four are mature cows and the remainder are heifers ranging in age from two to four years, right in their prime and I consider them one of the best bred lots of females in the state of Iowa today. There are SIX bulls, including my herd bull ENERGY MARSHALL 517997, bred right and made right. One of the most intensely EARL MARSHALL bred bulls of the day. His sire Epic Baron is a double grandson of Quality Marshall 3d and traces at least four times to Earl Marshall. His dam Erica Energy B. 62d is a double granddaughter of Earl Marshall. This bull will do, he is good, he is thick, low down, deep body, and good all over and an excellent breeder. You will like him. Three of the young bulls are sired by Barman Blackcap who is sired by Bar Mar Quality the Hopley bull that was exported to New Zealand. Were it not for the fact that I am unable to farm any longer and thus forced to disperse these cattle, they would not be for sale at any price. I have spent a long while getting them together, and you are to get the benefit.

Earl Marshall—the King of All

Consisting of 11 Head of Bulls and 35 He of

Catalogs sent upon addr

A. P. Andersen, Irwin, Iowa, or t N.

Auctioneers: Col. A. W. Thompson and Marion Armentrout & Son.

and Great Falls, Montana, is the property of Mr. and Mrs. H. Hamilton Hackney, Cold Saturday Farm, Finksburg, Maryland, for whom he was showing Andelot Perpetuation. The reports coming to the Journal were in error and printed thus. So please correct your show reports accordingly. Mr. Battles is also showing for Cold Saturday the summer bull calf Crown Prince of Cold Saturday, which won second in class at the recent California State Fair.

—o—

Bennett's Point.

Just delivered four beautiful heifers by Revolution of Page 46th to Mr. L. W. Turner, Lynchburg, Virginia. One of these soon to calf to the service of Evaxus of Bennett's Point (Champion at Frederick 1938) and three bred to Primeval of Wickwire. Mr. Turner's farm adjoins Creswell Farms and the foundation of this new herd includes Creswell, Feagans and Broadview cattle, also two good ones from W. E. Walker, Amherst, Virginia, and ours.

As far as Bennett's Point Farm is concerned the slogan "The Tops are in Virginia" and "Come to Maryland for Quality" are very true.

Iowa—

concluded from page 5

Grand Champion Female: Erianna B. 2d 504419, Brown.

Get of Sire, owned by exhibitor. Four animals, any age, both sexes represented. The get of one sire: 1—Envious Marshall 3d, Brown; 2—Revolution 41st, Hollinger; 3—Blackcap Revolution B. 3d, Brown; 4—Revolution of Page 43d, Hanna; 5—Eston of Quality, Hopley; 6—Sawyer & Son; 7—Pride Irenmere, Hollinger; 8—Koster; 9—Bar Marshall Quality, Hopley; 10—Ryke.

Graded Herd, one bull, two cows, two heifers: 1—Brown; 2—Hopley; 3—Hanna; 4—Hollinger; 5—Tolan; 6—Nobis; 7—Sawyer & Son; 8—Koster; 9—Ryke.

Pair of Yearlings, bred and owned by exhibitor, one bull, one heifer: 1—Brown; 2—Hollinger; 3—Hopley; 4—Tolan; 5—Hollinger; 6—Hanna; 7—Brown; 8—Sawyer & Son; 9—Koster; 10—Ryke; 11—Sawyer & Son.

Pair of Calves, bred and owned by exhibitor, one bull, one heifer: 1—Hanna; 2—Brown; 3—Hollinger; 4—Tolan; 5—Hopley; 6—Sawyer; 7—Ryke.

4-H ABERDEEN-ANGUS BABY BEEVES

Aberdeen-Angus Baby Beeves dropped March 1 to April 30, 1937. (75 shown): 1—Bing, Dixie Shawver, Marion; 2—Appleberry, Pauline Crandell, Marion; 3—Nig, Roger Rowe, Dallas; 4—Butch, Fred H. Morford, Jr., Madison; 5—Cap, Wendell Willer, Cedar; 6—Tuffy, Aletha Eddy, Clarke; 7—Joe Louis, Olin Eddy, Clarke; 8—Bob, Roscoe Eveland, Mahaska; 9—Miller's Best Ruler, Earl Stepp, Jasper; 10—Sonny, Eugene Harvey, Marion; 11—Ace, Charles Gardner, Wapello; 12—Gibby, James R. Stephenson, Tama; 13—Blackie, Robert Bishop, Marshalltown; 14—Lois, Dale Joy, Greene; 15—Andy, Leonard Mitchem, Marshall.

Aberdeen-Angus Baby Beeves dropped May 1 to June 10, 1937. (80 shown): 1—The General, John Tabke, Woodbury; 2—Homeland Pride, Warren Soarholtz, Marshall; 3—Hank, Max Pickard, Marshall; 4—Jack, Neuman Caldwell, Wayne; 5—Streamlined, William Hunter, Johnson; 6—Bob, Dixie Shawver, Marion; 7—Black Jack, June Fuller, Marshall; 8—Shorty, Kenneth Booth, Dallas; 9—Scotty, Mardella Paustian, Scott; 10—Benny, Evelyn Long, Henry; 11—Black Beauty, Eldo Schirm, Linn; 12—Laddie, Mearl Eilers, Cedar; 13—Shamrock, Merle Jorden, Marion; 14—Bergen, Mary Edelyn McLean, Marion; 15—Smoky, Jack Gill, Linn.

Aberdeen-Angus Baby Beeves dropped June 11 to September 30, 1937. (62 shown): 1—Trump, Donald J. Marek, Washington; 2—Duke, Mary Helen Boothe, Marion; 3—Rastus, Robert Bane, Marion; 4—Bing, Donald J. Marek, Washington; 5—Hank, Ralph Goecke, Marshall; 6—Thornwood Andy, Gladys Bonnater, Keokuk; 7—Bell Boy Buddy, Betty Rose Cline, Marion; 8—Mac, Owen Jones, Iowa; 9—Corky, Harold Ver Meer, Marion; 10—Shorty, Wallace Markland, Benton; 11—Waddy's Winner, Lyle Smith, Keokuk; 12—Tubby, Maurice Wycoff, Story; 13—Rierson Special, Walter Dale, Story; 14—Cupid, Velma Jarrard, Washington; 15—Black Emperor, June Fuller, Marshall.

Grand Champion: Bing, Dixie Shawver, Marion.

Reserve Champion: The General, John Tabke, Woodbury.

Aberdeen-Angus County Groups, (12 shown): 1—Marion County; 2—Marshall County; 3—Scott County; 4—Clarke County; 5—Mahasaka County; 6—Dallas County; 7—Benton County; 8—Tama County; 9—Keokuk County; 10—Wayne County.

sion nd W. A. Kirschbaum Draft

e Harlan, ir Grounds Sale Pavilion

aturn y, October 29th, 1938

Elation K.—used most successfully in our herd.

W. A. Kirschbaum Offering

Consisting of SIX line bred Erica bulls—Enchantress and Eisa Families, sired by EXCELEEN of LONGVIEW, a double bred Earl Marshall, also a double bred McHenry Erica, having for great grandams ERICA McHENRY 54th, sired by Eston of Denison, and ERICA McHENRY 48th, sired by Enlate, and sired by EARL ERIC of STRATHMORE, a line bred Enchantress Erica sired by Ex Marshall 3d, a good son of Earl Marshall, and out of Erianna 4th, by Imported Eliglow. There are NINETEEN females, all but two line bred Enchantress, Eisa and Evergreen. FIFTEEN heifers from six to thirty months old, sired by EXCELEEN of LONGVIEW and EARL ERIC of STRATHMORE. Some close to calving by sale day. Some pasture bred since August 1st. Balance open. FOUR good breeding cows well along in calf. This will be an opportunity of a life time for lovers of good cattle to buy a foundation herd or to add a few head of good individuals to their already established herds. We are glad to contribute these cattle to help make up a sufficient number to make the sale offering attractive from point of numbers. Our good neighbor A. P. Andersen is dispersing his entire herd. We shall be pleased to meet all lovers of good Aberdeen-Angus at Harlan, Iowa, on Saturday, October 29th. We believe our consignment will surely please any buyer.

Hed of Females Featuring Our Line Bred Ericas

nt upon address all inquiries to

or t W. A. Kirschbaum, Defiance, Iowa

Fred and Dick Hahne for the Aberdeen-Angus Journal.

Simon E. Lantz Aberdeen-Angus Sale

Tuesday, October 11, 1938

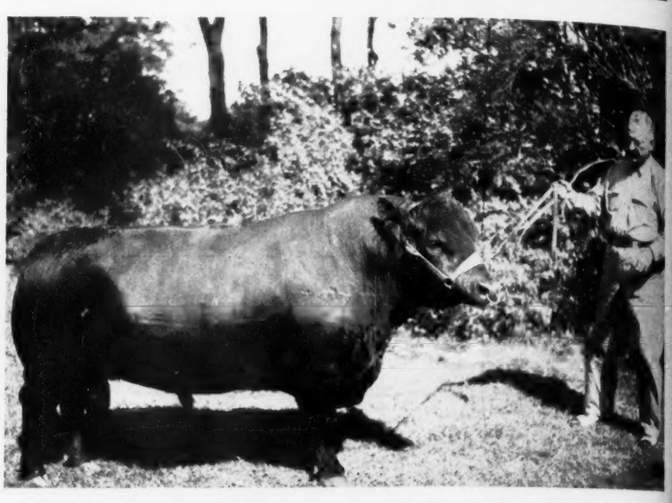

Double Burgess 488374, double bred Miss Burgess, rich in Earl Marshall, Ballindalloch and Eileenmere breeding. Most of the cows in this offering are bred to this impressive sire.

Commencing at 12:30 P. M.

Congerville, Illinois

Sale will be held on Lantz Farm midway between Bloomington and Peoria on U. S. Route No. 150

12 Bulls—52 HEAD—40 Females

For this event, held each year at the Lantz Farm, we have gathered twelve bulls and forty females with more quality than any of our previous sales. Eight of the females are open heifers, the rest have calves at side or soon due to calve. A few of the younger heifers have just recently been bred. We were fortunate to have a son of Earl Marshall and Blackcap Revolution in service at the same time, this combination on the Lantz foundation stock produced animals of superior individuality and of uniform quality. We recommend for your consideration the cattle consigned by neighboring herds, most of the foundations came from this farm.

Simon E. Lantz and Neighbors.

CONSIGNORS:

George Meeker & Sons
Simon E. Lantz
Oliver Gulso
R. O. Dueringer
Henry Winterland
Eglin & Sons
Glen Schrock
E. P. & M. Lantz Willerton

Auctioneers: W. H. Cooper, A. D. Bradshaw, Glen Schrock, J. B. Zobrist.
Clerk: Maurine Lantz Willerton.

Aberdeen - Angus at Home on the Lantz Farm.